

	A	B	C	D	E	F	G	H	I	J	K	L	M	N	O	P	Q	R	S	T	U	V	W	X						
1								Gate															Mary Mohr 1824 1928	Christ Mohr 1849 1929						
2																									Fred Hartwig 1854 1928					
3																			Rolla Balmer 1904 1964	Mildred Balmer 1907 1985	Eva Hilleary 1868 1930	William Hilleary 1869 1949								
4																	Albert A. Thele 1908 1970	Garnet A. Thele 1919 2012	J. Wm. Thele 1881 1962	Louise Thele 1881 1932	Elizabeth Thele 1843 1931	Bernard Thele 1920 1977								
5	Arthur Staub 1886 1972	Mary Staub 1891 1939	Zeta Steward 1909 1982	Frank Mayer 1931 1987	Raymond Steward 1940 1995		Francis L. Whiteside 1919 1993		Rolla Wm Balmer 1936 1997		Ivan L. Shepherd 1921 2003																			
6			Elizabeth Holland 1814 1887	Laban Holland 1807 1884	Sarah Cartwright 1808 1877	Mary E. Widerspach 1844 1889	Charles Widerspach 1824 1891	Balmer		Felix Widerspach 1830 1907	Hennietta Schermer Widerspach 1847-1910	Glenn Traman 1951 1998	John B. Brun 1879 1960	Maud E. Brun 1890 1981	Haley Marie Lampe 2/21/1997						Dorothy Thele Brown 1914-2008	Peter Biesch 1826-1907 Rose 1837-1919	Rosina Hunzinger 1883 1894							
7				Eudoras Holland 1842 1863	Homer Holland 1846 1863		Frances Brun 1820 1898		Marie Paterine Widerspach 1881-1883	Louisa Marie Widerspach 1872-1872	Theresa Marie Widerspach 1868-1871											Abos Hassenfratz 1852 1921	Elizabeth Hassenfratz 1868 1943							
8																														
9	Sophia Berkiser 1865 1885		Infant Berkiser 1881	Louis Berkiser 1833 1908	Dora B. Berkiser 1837 1911																									
10	Elizabeth Moffett 1836 1849	Edward Gross 1881 1957	Maudie F. Gross 1882 1937												Darwin Sharp 1833 1917	Jessie Sharp 1837 1913	Mary Robertson 1802 1855	Alex Robertson 1794 1854												
11						Sarah Hepner 1846	Mary Hepner 1849					Sarah Carter 1813 1879										Dr. F.P. Hanaphy 1864 1941	Emma Hanaphy 1873 1949							
12		Alvina Davis 1849															Joseph A. Crabtree 1827 1904	Mary E. Robertson Crabtree 1830-1917			Ramo E. Baker 1871 1931	Charles M. Baker 1871 1942	Charles J. Baker 1898 1941							
13										W. W. Elder 1832 1920	Hattie Fairbanks Elder 1839-1880		Daugherty	Daugherty	Daugherty	Daugherty	Robert Daugherty 1919 1978													
14																						Leo Brun 1886 1911	Mark J. Davison 1894 1972	Anna L. Davison 1893 1966						
15							Frederich Dannies 1818 1899	Maria Dannies 1833 1890	Christian Shachel 1809 1889	Elizabeth Shachel 1803 1886												Emil Brun 1848 1923	Marie Brun 1856 1916							
16	McClaskey	Rev. Isaac McClaskey 1811 1860	N. C. McClaskey 1825 1856	James S. McClaskey 1856 1856	John W. Toors 1812 1865	Frances Toors 1820 1910	Mary Elizabeth Toors 1843-1915	Adolph F. Dannies 1862 1945	Louisa A. Madlender 1865 1936						Edward Watzmuer 1832 1901	Marie Watzmuer 1832 1894					Xavier F. Blindt 1844 1919	Josephine Blindt 1856 1928	Joseph P. Blindt 1884 1912							
17																						Herman E. Sandberg 1880 1948	Corliss Sandberg 1910 1917							
18														Lizzie Sattler 1859 1915	John Sattler 1851 1923							Forrest Franklin 1902 1927								
19			Mary Becke 1827 1890																											
20		John Freburg 1842 1908	Caroline Freburg 1845 1904	Charles 1877-1939 Lula Kinzie Freburg 1877-1952	Alice Freburg Werner 1905-1971	Otto Schroder 1883 1954	Hazel N. Schroder 1889 1976	John A. Schroder 1849 1888	Bertha W. Schroder 1845 1926	John A. Schroder 1873 1942									Lillian DeWaal 1888 1925	Charlie DeWaal 1882 1964	Wilhelm H. Blume 1844 1927	Amalia F. Blume 1850 1938								
21						Roena J. Brandt 1840 1902	John H. Brandt 1837 1911															William J. Blume 1871 1950	Elmer A. Blume 1890 1939							
22		John Nicloy 1810 1887	Catherine Nicloy 1811 1889					Frank Kehn 1858 1944	Lydia Kehn 1860 1923	Henry Kehn 1825 1904	Maria Kehn 1820 1894											Arthur Arnold 1892 1951								
23																Rachel Short 1824 1911	George Short 1820 1911		Ada Rachel Short 1907-1907											
24							Frank G. Farnsworth 1865 1927	Charles Farnsworth 1896 1977	John Farnsworth 1867 1939	Harriet Farnsworth 1874 1960	Julius O. Farnsworth 1898 1909																			
25																Edgar G. Willard 1856 1931	Mary V. Willard 1867 1917	Laura Lamme Willard 1865-1956												
26								Elizabeth Faesecke 1858 1935	Fred Faesecke 1855 1925	Emma Faesecke 1899 1916					Elizabeth L. Mayer 1906 1914						Minnie Suesens 1882 1908									
27										John Gross 1849 1922	Anna Gross 1848 1925					Victor Childs Sharp 1903-1979	Silas Sharp 1856 1936	Anna Sharp 1861 1927												
28	John W. Underwood 1899 1956	Edythe L. Underwood 1916 1991				Andrew Christiansen 1858 1929	Carrie Christiansen 1860 1935	Arnold Christiansen 1895 1934		Homer P. Buxton 1889 1956	Dorothea Buxton 1894 1965	Corliss Buxton 1927 1929	Margaret Louise Buxton 1920-1972	Glen E. Buxton 1918 1995																

Augusta Cemetery
 Augusta Twp.
 Des Moines Co., Iowa
 40.760078 -91.273926

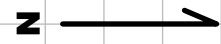

	A	B	C	D	E	F	G	H	I	J	K	L	M	N	O	P	Q	R	S	T	U	V	W	X	Y	Z	AA	AB	
1																													
2	Raymond Kentch 1910-1988	Marie J. Kentch 1915-2003	Sally Lou Kentch 1947-1947	Curtis E. Kentch 1969-1989	Edward E. Kentch 1941-1989					Kenneth E. Foland 1939-2005			Carl Fraser 1942-2003			Donald Durbin 1921-2000						Richard Fry 1938-2008							
3	Albert E. Sandberg 1891-1961	Edna M. Sandberg 1901-1938	Bill + Sherry Rutledge	Mary Bitsche 1867-1946	Albert Bitsche 1863-1946	George F. Dornhafner 1864-1951	Carrie Dornhafner 1869-1957	Wilbur P. Lingenfelter 1922-1983	Marcelyn Lingenfelter 1926-1994					Victor Lee Enke 1956-1983	Leslie M. Enke 1912-1969	Albert B. Crabtree 1863-1949	Martha C. Crabtree 1871-1943	Frances M. Crabtree 1903-1972	Van O. Fraser 1897-1966	Vera M. Fraser 1898-1979	M. Randall Murphy 1894-1939		Frank H. Fraser 1900-1964	Mildred M. Fraser 1906-1991	Roy L. Fraser 1931-1999				
4		George Renz 1881-1892	E. C. Renz 1847-1919	Rozella A. Renz 1851-1910	John Olson 1874-1932	May J. Olson 1872-1953	Leonard W. Olson 1907-1936	Esther J. Olson 1904-1979		John T. Walker 1862-1937	Dora Walker 1867-1952	Clint W. Walker 1888-1890	Oscar W. Walker 1890-1905		Alice M. Gross 1870-1943	George P. Gross 1867-1934	Louise Chauvin Moore 1806-1893	John Moore d. 1832	Joseph Moore 1830-1888										
5	Kenneth Foland 1939-2005				Garry Maxwell 1942	William Stigge 1921-1990	Harriet Stigge 1916-1997	Eddy						Austin Eddy d. 1908	Mary E. Gross 1836-1904	Isaiah Gross 1832-1886	Albert J. Gross 1857-1910	Catharine Atherton 1797-1868	Anna Cramer 1862-1863										
6		Mary F. Carter 1792-1871					John Carter 1773-1863	Cris Rutledge							Wm. F. Davis 1815-1902	Carolina Hays Davis 1818-1879	George C. Davis 1840-1842	Lewis C. Davis 1850-1872	John D. Carter d. 1863	Mary E. Carter 1852-1871		Sheldon Fairbanks 1801-1868	Mary Ann Sage Fairbanks 1802-1860	Joseph Moffett 1824-1879	Caroline Roff Moffett 1834-1903	Levi Moffett 1800-1857	Antionette Roff Moffett 1815-1888		
7	Antone B. Dornhafner 1872-1947	Bathilda Dornhafner 1866-1911	Frank C. Dornhafner 1828-1902	Margaret Smith Dornhafner 1838-1901				H. Lonzo Unterkircher 1861-1861	Jessie Unterkircher 1864-1865	Fred P. Brun 1877-1961					Augustus E. Chauven 1867-1890	Lirema Chauven 1815-1875, son Edward 1874-1873	Mary Chauven 1835-1868	Lizzie Chauven 1858-1859			John L. Roff d. 1838	Emily Moffett 1841-1842	Josephine E. Moffett 1848-1849	Elizabeth Moffett 1836-1849	Esther Moffett 1838-1838	Elizabeth Moffett 1858			
8			Rosena Dornhafner 1881-1969	Sophie Brun 1879-1949	Anna Louise Brun 1869-1930			Fredrika Unterkircher Brun 1850-1917	Joseph Brun 1871-1871	Sophia H. Unterkircher 1810-1888	A. P. Unterkircher 1810-1897	Joseph Brun 1842-1906	Stewart		Bert D. Orton 1869-1958	Palmer Orton 1826-1908	Mary E. Orton 1831-1918	Laura B. Orton 1857-1962	Ella E. Orton 1852-1962										
9														Laura B. Orton 1857-1962	Ella E. Orton 1852-1962	Electa Fox Ainsworth 1812-1891	Elijah Ainsworth 1804-1864	Almyra Ainsworth 1854-1854											
10													Mary M. McLane 1851-1896	H. E. Eggleston 1820-1897			Esther S. Orton 1855-1937	Lyman C. Orgon 1860-1935											
11		Marie Louise Sandberg 1875-1876	Henry Sandberg 1844-1911	Wilhelmina Blume Sandberg 1836-1898	Peter Dietz	Lydia Dietz 1873-1902	Edith Sandberg 1878-1938										William Nutt d. 1879	William A. Nutt 1867-1872	Annie M. Nutt 1843-1874	John Nutt d. 1868	Mary Ann Nutt 1823-1889	Lurannah Nutt 1823-1849	John A. Nutt 1849-1850	Elizabeth Nutt 1846-1846					
12															Mary C. Gross 1876-1956	Frank Scarriff Gross 1864-1903	Theresa Anastasia Gross 1901-1926												
13			Julia A. Franklin 1844-1913											Frank E. Buck 1879-1954	Emma Louise Buck 1902-1970	Cameron		Catherine S. Cameron 1859-1859	Catherine Selena Cameron 1820-1859	Catherine Kelly 1793-1854	James S. McClasky d. 1856		Franklin A. Burnell d. 1858						
14				Eda Downs 1873-1905										Arthur Buck 1908-1996					Mary Chipman 1813-1902	Harman J. Chipman 1812-1892	George L. Chipman 1844-1927								
15																													
16					Wilhelm Busse Zimmer 1846-1887										Louise Sharp 1841-1907	Wm. P. Sharp 1840-1926	Nellie Sharp 1869-1921	Ann Birkett d. 1876		Byron Buxton 1834-1901	Susan Berrier Buxton 1833-1907	Manna Buxton 1865-1890							
17					Sophie M. Jarvis 1875-1934										Lydia S. Kinzie 1858-1944	George Shay 1830-1910	Mother	Nellie	Father	Charles L. Schulz 1873-1874	Edward J. Schulthies 1948-2009	John F. Schulthies 1919-1962	Mary A. Schulthies 1918-2006	Harold W. Schulthies 1898-1958	Verna Schulthies 1903-1957	John 1860-1927 Jemie Schulthies 1877-1954	Howard M. Schulthies 1909-1911	Otto Dicht 1890-1897	Baby Schulthies 1897
18			Edward B. Neely 1865-1958	Sarah M. Neely 1870-1921	Harold Neely 1893-1899	John Neely d. 1899	Maria Neely d. 1876	Charles Neely 1867-1938						Hattie Bryant 1846-1925	Walter Bryant 1842-1884							Osmon Randall 1867-1874	Martha Fowler Randall 1832-1907	Dr. Wm. H. Randall 1830-1899	Anna R. Murphy 1861-1956	Wm. Austin Murphy 1856-1936			
19														Amy Bryant 1876-1888							Father		Margaret Fraser 1853-1889	John Nicloy	Alex Fraser 1810-1883	Eunice Fraser 1815-1904	Robert Sealy 1837-1902 Anna Bell Fraser 1861-1938		
20		Arsemus Grinnell b. 1855	Addie Grinnell 1852-1912		Hazel M. Orton Longcor 1892-1940		John F. Neely 1862-1935	James Storer 1855-1937	Margaret Jane Neely Storer 1855-1942	Merle Neely Storer 1892-1934				Joseph W. Maneely 1838-1911	Virginia I. Maneely b. 1843	Maud L. Orton 1874-1947		Adeline Groth Shockey 1842-1913	Milo O. Groth 1889-1916	Anna S. Groth 1869-1926	John L. Groth 1865-1956	Joseph Erbland 1908-1909			Belle M. Gross 1868-1923				
21													Charles W. Juel 1879-1955	Effie O. Juel 1881-1967		Louis R. Juel 1911-1970	Dorothy L. Juel 1923-1995		Henry V. Groth 1870-1919		Archie O. Groth 1888-1965								
22		Will Houk & wife				Byron Shaw & wife		John O. Kelly 1873-1940	Louesia Kelly 1874-1920	Ruth J. Kelly 1898-1976			W. W. Shepherd 1859-1924	Rhoda Hean Shepherd 1865-1929	Edna Mae Shepherd 1889-1956			Andrew Dietz 1835-1923	Christina Dietz d. 1922			William B. Balmer 1877-1962	Laura E. Balmer 1866-1924						
23	Ida Buxton 1877-1924	Birtie Buxton 1871-1951		Everett Bartlett 1869-1947	Harriet A. Bartlett 1868-1948					Loretta Marie Franklin 1928-1928				Ethan R. Kentch 1879-1950	Anna M. Kentch 1887-1967	Robert Hoffman 1926-1927		Richard A. Kinzie 1916-1927	Bud Kinzie 1882-1970		Martha A. Kinzie 1885-1949								
24													Opal Edward McCov 1900-1980	Ruby Martha McCov 1906-1990															
25																													
26																													

This is the 3rd Elizabeth Moffett. Only 2 appear in the DMCS survey. Only 2 appear on FindAGrave.

South Half
Augusta Cemetery
 Augusta Twp.
 Des Moines Co., Iowa
 40.760078 -91.273926



AUGUSTA CEMETERY*transcribed by Becke Dawson*

SURNAME	GIVEN NAME	BIRTH	DEATH	NOTES
Ainsworth	Almyra		2 Feb 1854	Dau of Elijah & Electa, 7 days
Ainsworth	Electa (Fox)	11 Dec 1812	6 Mar 1891	Wife of Elijah
Ainsworth	Elijah		30 Aug 1864	60y 7m 24d
Arnold	Arthur C.	13 Apr 1892	8 Nov 1951	PFC, 8 Co. Trans. Corps, WWI
Atherton	Catharine		28 Apr 1868	Wife of H., 70y 5m 6d
Baker	Charles J.	1898	1941	
Baker	Louisa M.	1871	1942	
Baker	Ramo E.	1871	1931	
Balmer	Laura E.	1866	1924	Wife of Wm. B.
Balmer	Mildred E.	1907	19--	
Balmer	Rolla P.	1904	1964	
Balmer	Wm. B.	1877	1962	
Bartlett	Everett	1869	1947	
Bartlett	Harriet A.	1868	1948	Wife of Everett
Becke	Carl E.	25 Sep 1825	28 Jan 1901	
Becke	Mary S.	25 Sep 1827	14 Feb 1890	
Berkiser	Dora	27 Oct 1837	6 Aug 1911	Wife of Louis
Berkiser	Infant		17 Jun 1881	Son of L. & D.
Berkiser	Louis	9 Mar 1833	8 Feb 1928	
Berkiser	Sophia		12 Jan 1885	Dau of L. & D., 19y 6m
Berrier	Annie		9 Apr 1863	Wife of David, 57y 11m 9d
Berrier	David D.		19 Jun 1864	63y 8m 4d
Berrier	Ellen		24 Sep 1865	Dau of David & Anna, 28y 1m 1d
Bietsch	Peter	19 Mar 1826	11 Mar 1907	
Bietsch	Rose (Huntziger)	18 Dec 1837	24 Dec 1919	Wife of Peter
Birkett	Ann		17 Jul 1876	Wife of T. C., 58 years
Bitsche	Albert	21 Mar 1863	6 Jul 1946	
Bitsche	Mary	5 Sep 1867	25 Jul 1946	Wife of Albert
Blindt	Joseph P.	3 Jan 1884	18 Apr 1912	
Blindt	Josephine	24 Apr 1856	08/26/28	Wife of Xavier
Blindt	Xavier F.	15 Sep 1844	16 Jun 1919	
Blume	Amalia	1850	1938	Wife of Wilhelm
Blume	Elmer A.		5 Jul 1939	Pvt 537 Inf 90 Div IA
Blume	Wilhelm			<i>Gestorben Den 20ten April 1873 52 Jahre Alt</i>
Blume	Wilhelm H.	1844	1927	
Blume	William J.	1871	1950	
Brandt	John H.	12/14/37	04/29/11	Born Germany

Brandt	Roena J.	16 May 1840	7 Mar 1902	
Brown	Dorothy (Thele)	1914		
Brun	Anna Louise	1869	1930	Dau J. A. & F. D.
Brun	Emil	4 Aug 1848	25 Apr 1923	
Brun	Frances	20 Feb 1820	18 Oct 1898	
Brun	Fred P.	1877	1961	
Brun	Fredricka D. (Unterkircher)	30 May 1850	14 Apr 1917	Wife of Joseph A.
Brun	John B.	1 Dec 1879	9 Dec 1960	
Brun	Joseph	8 Jan 1871	23 Sep 1871	Son of J. A. & F. D.
Brun	Joseph A.	20 Feb 1842	15 Oct 1906	GAR
Brun	Leo	3 Aug 1886	1 Oct 1911	
Brun	Marie	5 Dec 1856	10 Jan 1916	Wife of Emil
Brun	Maud E.	3 Jan 1890		
Brun	Sophie	1879	1949	Dau J. A. & F. D.
Bryant	Amy	2 Feb 1876	1 Apr 1888	
Bryant	Chester	29 Oct 1877	12 Aug 1878	
Bryant	Edgar	26 May 1873	2 Jan 1875	
Bryant	Hattie	14 Sep 1846	4 Jul 1925	Wife of Walter
Bryant	Oliver	1 Sep 1879	7 Sep 1879	
Bryant	Walter	9 Nov 1842	27 Dec 1884	
Buck	Emma K.	1881	1958	
Buck	Emma Louise	1902	1970	
Buck	Frank E.	1879	1954	
Burnnell	Franklin A.		22 Apr 1858	Son of A. & C. P., 4y 4m
Buxton	Bertie	23 Jan 1871	10 Jul 1951	
Buxton	Byron	22 Apr 1834	19 Oct 1901	
Buxton	Corliss K.	23 Jan 1927	24 Aug 1929	Son of H. P. & D. E.
Buxton	Dorothea	1894	1965	
Buxton	Homer P.	1889	1956	
Buxton	Ida	17 Nov 1877	31 Dec 1924	
Buxton	Manna		13 Jan 1890	24y 5m 22d
Buxton	Stephen J.	1858	1942	
Buxton	Susan (Berrier)	25 Nov 1833	16 Oct 1907	
Buxton	Susan A.	1860	1936	Wife of Stephen
Cameron	Catherine S.		20 Sep 1859	Dau of W. C. & C. S., 5m 12d
Cameron	Catherine Selena		8 Apr 1859	Wife of W. C., 38y 5m 20d
Cameron	Wm. C.		6 Aug 1862	42y 4m 16d
Carter	John D.		21 Feb 1863	90y
Carter	Mary E.		9 Apr 1871	Wife of L. E., 19y 1m 9d
Carter	Mary F.		31 Jan 1871	79y

Carter	Sarah A. (Deerman)		15 Jul 1819	Wife of D. S., 66y 1m 16d
Cartwright	Sarah	20 Nov 1808	10 Apr 1877	
Chauven	Augustus	1867	1890	Son, buried Bevins, Texas
Chauven	Edward	1874	1875	Son
Chauven	Lafrenia A.	1815	1875	
Chauven	Lizzie		23 Jul 1859	Dau of A. L. & M., 8m 23d
Chauven	Mary		25 Jun 1868	Wife of A. L., 33y 25d
Chipman	George L.	1844	1927	
Chipman	Harman J.		30 Nov 1892	80y 2m 19d
Chipman	Mary		28 Sep 1902	89y 5m 3d
Christiansen	Andrew	1858	1929	
Christiansen	Arnold	5 Nov 1895	1 Feb 1934	PFC, 122 Eng. IA
Christiansen	Carrie	1860	1935	Wife of Andrew
Crabtree	Albert H.	1863	1949	
Crabtree	Frances M.	Dau 1904	1972	
Crabtree	Joseph A.	22 Sep 1827	5 May 1904	
Crabtree	Martha C.	1871	1943	Wife of Albert
Crabtree	Mary E. (Robertson)	25 Nov 1830	26 Mar 1917	Wife of Joseph
Cramer	Anna	26 Sep 1863		Dau of N & A, 11m 13d
Dannies	Adolph F.	1862	1945	
Dannies	Frederich	7 Jan 1818	6 Jul 1899	
Dannies	Maria C.	29 Oct 1833	15 Jun 1890	Wife of Frederich
Daughercy	Robert H.	1919	1978	
Davis	Carolina (Hays)	8 Aug 1818	19 Oct 1879	Wife of Wm. F.
Davis	Geo. C.		24 Oct 1842	Son of W. F. & C., 2y 1m 14d
Davis	Infants			4 Infants of W. F. & C.
Davis	Lewis C.		22 Jun 1872	Son of W. F. & C., 22y 8m 23d
Davis	Wm. F.	1 Mar 1815	12 Jan 1902	
Davison	Anna L.	1893	1966	
Davison	Mark J.	1894	1972	
Dewaalt	Charlie	1882	1964	
Dewaalt	Lillian	1888	1925	
Dicht	Otto	10 Jun 1890	7 May 1897	Son of W. H. & Mary
Dietz	Andrew	1835	1923	
Dietz	Christiana		1922	
Dietz	Lydia M.	31 Dec 1873	29 Dec 1902	Wife of Peter
Dornhafner	Antone B.	7 May 1872	12 Apr 1947	"Brother"
Dornhafner	Bathilda	26 Feb 1866	14 Jun 1911	"Sister"
Dornhafner	Carrie R.	1869	19--	Wife of Geo.
Dornhafner	Frank C.	8 Jan 1828	16 Dec 1902	
Dornhafner	Geo. F.	1864	1951	

Dornhafner	Margaret (Smith)	9 Jun 1838	20 Jun 1901	Wife of Frank
Dornhafner	Rosena	2 Jan 1881	8 Aug 1969	
Downs	Eda	6 Nov 1873	26 Aug 1905	Wife of Geo. L.
Eddy	Austin D.		24 Sep 1908	53 years, Woodman of The World
Eddy	E. Austin			No dates
Eddy	Emily			No dates
Eddy	Ida			Wife of Austin
Eggleston	H. E.	21 Dec 1820	8 May 1897	
Eggleston	Mary (Barbe)	29 May 1819	20 Feb 1918	
Elder	Caroline		10 Sep 1867	Dau of W. W. & H. J., 1y 3m 7d
Elder	Geo		5 Mar 1857	Son of W. W. & H. J., 14 days
Elder	H. J.			Wife of W. W., no dates
Elder	Hattie (Fairbanks)	1839	1880	Wife of W. W.
Elder	John S.		18 May 1861	Son of W. W. & H. J., 1y 2m 17d
Elder	W. W.	1832	1920	
Elder	Wm. W.			No dates
Enke	Leslie M.	1912	1969	
Erbland	Joseph	8 Feb 1908	23 Jan 1909	Son of C. & L.
Faesecke	Elizabeth	9 Jul 1858	27 Nov 1935	
Faesecke	Emma F.	25 Jan 1899	8 Oct 1916	
Faesecke	Fred	23 Jul 1855	14 Apr 1925	
Fairbanks	Mercy Ann (Sage)	1802	1860	Wife of Sheldon, born New York, died in Iowa
Fairbanks	Sheldon	1801	1868	Born New Hampshire, died in Iowa
Farnsworth	Chas.	27 Jul 1896	24 Jun 1977	Pvt., U.S. Army WWI
Farnsworth	Frank G.	15 Apr 1865	12 Nov 1927	
Farnsworth	Harriet	1874	1960	Wife of John
Farnsworth	John	1867	1939	
Farnsworth	Julius O.	10 Sep 1898	16 Oct 1909	Son of John & Hattie
Franklin	Forrest E.	1902	1927	
Franklin	Julia A.	1844	1913	
Fraser	Alexander	9 Apr 1810	? Aug 1883	
Fraser	Anna Bell (Sealey)	19 May 1861	27 May 1939	Wife of Robert
Fraser	Eunice	11 Mar 1815	3 Feb 1904	Wife of Alexander
Fraser	Frank H.	18 Jan 1900	18 Jul 1964	
Fraser	Margaret E.	16 Jul 1853	23 Dec 1889	
Fraser	Mildred M.	20 Jun 1906		
Fraser	Robert	8 Feb 1857	13 Dec 1912	
Fraser	Van O.	26 Sep 1897	4 May 1966	
Fraser	Vera M.	1898	19--	
Freburg	Caroline	2 Jun 1845	29 Dec 1904	Wife of John

Freburg	Chas	1877	1939	
Freburg	John	24 Sep 1842	20 Feb 1908	
Freburg	Lulu (Kinzie)	1877	1952	
Gage	Jessie G.		30 May 1863	Dau of G. W. & M. A., 14y 3m 27d
Graves	Amy A.		18 Sep 1849	Dau of John & Hannah C., 1y 6m 6d
Grinnell	Addie	28 Jul 1862	15 Apr 1912	Wife of Arsemus
Grinnell	Arsemus	21 Jun 1855		
Gross	Albert J.	18 Feb 1857	29 Dec 1910	
Gross	Alice M.	1870	1943	Wife
Gross	Anna	17 Dec 1848	9 Feb 1925	
Gross	Belle M.	1868	1923	
Gross	Edward	1881		
Gross	Frank	18 May 1864	22 Jul 1903	
Gross	George P.	1867	1934	
Gross	Isaiah	25 Nov 1832	13 Nov 1886	
Gross	John	14 Jun 1849	26 Sep 1922	
Gross	Mary Clara (Scarff)	26 Jan 1876	26 Aug 1956	Wife of Frank
Gross	Mary E.	11 May 1836	29 Oct 1904	Wife of Isaiah
Gross	Maude F.	1882	1937	
Gross	Theresa Anastasia	18 Jan 1901	3 Jun 1926	Dau of F. & M. C.
Groth	Anna S.	1869	1926	
Groth	Henry V.	1870	1919	
Groth	John J.	1865	1956	
Groth	Milo O.	30 Nov 1889	11 Apr 1916	
Hanaphy	Dr. Frank P.	11 Apr 1864	1 Oct 1941	
Hanaphy	Emma	30 May 1873	19 Feb 1949	Wife of Frank
Hanaphy	Helen M.	1910	1931	Dau of F. P. & E.
Hartwig	Fred	1854	1928	
Hassenfratz	Alois	1852	1921	
Hassenfratz	Elizabeth	1868	1943	Wife of Alois
Haugh	Frank			No dates
Hemmings	Caleb		3 Aug 1874	Son of W. & J.
Hepner	Mary		30 Mar 1849	Dau of W. & E., 9y 3m 29d
Hepner	Sarah		10 Feb 1846	Dau of W. & E., 3m 10d
Hilleary	Eva	1868	1930	Wife of Wm. J.
Hilleary	Wm. J.	1869	1949	
Hoffman	Robert	20 Feb 1926	30 Apr 1927	Son of Fred & Ruth
Holland				Broken off
Holland	Elizabeth	16 Jan 1814	11 Feb 1887	"Mother," wife of L., 73y 25d
Holland	Eudoras	30 Aug 1842	15 Jan 1863	Buried in Memphis, TN
Holland	Homer	1 Nov 1846	10 Nov 1863	Co. E Reg. IA Vols, USA

Holland	Innes Lucretia		28 Nov 1867	Dau of L. & E. A. 15y 19d
Holland	Laban	28 Feb 1807	28 Feb 1884	"Father," 77y
Holland	Minerva		13 Aug 1868	Wife of L (?), 30y 8m 3d
Holtzglaw	Chas. H.		18 Nov 1842	35 years
Houk	Will & wife			No dates, homemade stone
Jarvis	Sophie M.	1875	1934	
Jarvis	Willie H.	1875	1957	
Juel	Chas. W.	21 Jul 1879	22 Aug 1955	
Juel	Dorothy L.	8 Jan 1923		
Juel	Effie O.	18 Sep 1881	3 Aug 1967	
Juel	Louis R.	22 Aug 1911	25 Jan 1970	
Kehn	Frank	1858	1944	
Kehn	Henry	1 Aug 1825	14 Jul 1904	
Kehn	Lydia	1860	1923	
Kehn	Maria	17 Sep 1820	13 Feb 1894	Wife of Henry
Kelly	Catherine		29 Sep 1854	Wife of John, 61y 0m 12d
Kelly	John O.	23 Sep 1873	8 Nov 1940	
Kelly	Loueisa	1874	1920	
Kelly	Ruth Janette	1898	1976	
Kentch	Anna M	1887	1967	Wife of Ethan
Kentch	Ethan R.	1879	1950	
Kentch	Sally Lou	6 Apr 1947	6 Apr 1947	Dau of R. E. & M. J.
Kinzie	Bud	1882	1970	
Kinzie	Lydia S.	1858	1944	"Mother"
Kinzie	Martha A.	1885	1949	
Kinzie	Richard A.	28 Aug 1916	21 Aug 1927	
Lamme	Laura (Willard)	20 Mar 1865	14 Nov 1956	Wife of E. G.
Longcor	Hazel (Orton)		8 Feb 1940	47 years
Luckey	Geo. W.		24 Nov 1842	Son of Wm. & Elizabeth, 7y 8m 5d
Madlender	Louisa A.	1865	1936	Dau of F. & M. Dannies
Maneely	Joseph W.	11 Aug 1838	16 Feb 1911	
Maneely	Percy L.	1871	1956	
Maneely	Virginia I.	2 Dec 1843		Wife of Joseph
Manning	Lucy		4 Mar 1844	Wife of Jacob Manning, dau of Thomas & Irena Orton, 20y 4m 9d
Mayer	Amanda	1878	1958	
Mayer	Elizabeth L.	10 Jul 1906	2 May 1914	Dau of J. M. & R. R.
Mayer	Frank			No dates
McClasky	James S.		31 Dec 1856	Son of Rev Isaac & N. C., 6m 14d
McClasky	N. C.		22 Jun 1856	Wife of Isaac, 30y 11m 8d
McClasky	Rev. Isaac		27 Feb 1860	48y 8m 16d

McClure	Catharine		9 Aug 1859	Wife of B., 33y 5m 19d
McCoy	Lois Jean	1931	1932	Dau of O. E. & Ruby
McLane	Mary M.	20 Jan 1851	8 Feb 1896	Wife of J. A.
Miller	Conrad	1822	1902	
Miller	Dorothy	1831	1891	Wife of Conrad
Miller	Etta	1866	1889	Dau of Conrad & Dorothy
Moffett	Antoinette (Roff)	22 Oct 1814	28 Jan 1888	2nd wife of Levi
Moffett	Augustus		1 Oct 1848	Son of L. & A., 2y 7m 10d
Moffett	Caroline (Roff)	24 Oct 1835	5 Dec 1903	Wife of Joseph
Moffett	Elizabeth		4 Jul 1849	Dau of L. & E. , 13y 6m 4da
Moffett	Elizabeth		29 May 1838	Wife of L., 35y 4m 2d
Moffett	Emily		14 Apr 1842	Dau of L. & A., 1 year
Moffett	Esther		12 Sep 1838	Dau of L. & E., 6 months
Moffett	Joseph	29 Oct 1824	23 May 1879	
Moffett	Josephine E.		11 Jun 1849	Dau of L. & A., 1y 1m 12d
Moffett	Levi	10 May 1800	31 Mar 1857	
Mohr	Christ	11 Dec 1849	20 Oct 1929	
Mohr	Mary	5 Oct 1854	27 Sep 1928	
Moore	John		Nov 1832	Buried St Louis, Mo
Moore	Joseph	12 Jul 1830	19 Jan 1888	Born St. Louis, MO
Moore	Louise (Chauvin)	20 Nov 1806	6 Nov 1893	Wife of —, Born St. Louis, MO
Murphy	Anna R.	1861	1956	Wife of Wm. Austin
Murphy	M. Randall	29 Nov 1894	16 Feb 1939	16 Feb 1939
Murphy	Wm. Austin	1856	1936	
Murray	E. W.		14 Jun 1817	18y 6m 21d
Neely	Charles	1867	1938	
Neely	Edward Barton	05/07/1865 Des Moines Co., IA	08/09/1958 Ft. Madison, IA	Obituary
Neely	Harold	14 Jun 1893	14 Nov 1899	
Neely	John D.		3 Jul 1899	75 years
Neely	John F.	1862	1935	
Neely	Maria D.		30 Jun 1876	50 years
Neely	Sarah M. (Shepherd)	1870	1921	Wife of Edward Barton
Nicloy	Catherine	3 Jan 1811	9 Jul 1889	Wife of John
Nicloy	John	1 Jan 1810	23 Mar 1887	
Nutt	Annie M.	6 Apr 1874		Wife of Wm., 30y 10m
Nutt	Elizabeth L.		28 Nov 1846	Dau of Wm & L., 2 days
Nutt	John		18 Apr 1868	"Our Father," 83 years
Nutt	John A.		5 Apr 1850	Son of Wm. & L., 10m 8d
Nutt	Lurannah		11 Jun 1849	Dau of A. & L. Hoskins, wife of Wm., 25y 7m 18d

Nutt	Mary Ann	25 Dec 1823	14 Jan 1889	
Nutt	Wm.		31 Dec 1879	52 years
Nutt	Wm. A.		18 Mar 1872	Son of W. & A., 4y 5m 11d
Olson	John	1874	1932	
Olson	Leonard W.	1907	1936	Son of John
Olson	Mary J.	1872	1953	Wife of John
Orton	Bert D.	1869	1958	
Orton	Ella E.	17 Jan 1852	1 Jan 1862	Dau P. & M. E., 9y 11m 13d
Orton	Esther S.	8 Jan 1855	26 Jun 1937	
Orton	Irena		26 Jan 1849	Wife of Thomas
Orton	Laura B.	6 Feb 1852	20 Nov 1867	Dau P. & M. E., 4y 2m 16d
Orton	Lyman C.	15 Sep 1860	9 Mar 1935	
Orton	Mary Elizabeth	1 May 1831	26 Dec 1918	Wife of Palmer
Orton	Maud L.	8 Nov 1874	21 Nov 1947	
Orton	Palmer	15 Feb 1826	13 Oct 1908	
Orton	Thomas		6 Jul 1879	76 years
Preetz	Frederick	15 Sep 1813	31 Mar 1874	
Preetz	Frederick C.	8 Aug 1845	25 Jan 1865	Son of F.D.
Randall	Martha (Fowler)	23 Oct 1832	11 Oct 1909	Surgeon, 19 M.E. Vol. Inf. His wife, Martha, and their son, Osman.
Randall	Osman	29 May 1867	23 Dec 1874	
Randall	Wm. H.	14 Jun 1830	23 Dec 1899	
Renz	E. C.	2 Sep 1847	31 Dec 1919	
Renz	Geo. E.	10 Apr 1881	27 Oct 1892	Son of E. C. & R. A.
Renz	Rozella A.	28 Oct 1851	21 Dec 1910	Wife of E. C.
Robertson	Alex		21 Sep 1854	60y 5m 11d
Robertson	Joel		2 Feb 1848	48 years
Robertson	Mary		20 Sep 1855	Wife of Alex, 53y 6m 2d
Roff	John L.		21 Aug 1838	33 years
Sandberg	Albert E.	1891	1961	
Sandberg	Carl H.		12 Feb 1889	Son of H. & W., 1y 6m 13d
Sandberg	Clara M.		7 Feb 1889	Dau of H. & W., 1y 6m 8d
Sandberg	Corliss	24 Oct 1910	1 May 1917	Son of H. E. & B. L.
Sandberg	Edith	1878	1938	
Sandberg	Edna M.	1901	1938	Wife of Albert
Sandberg	Henry	22 Aug 1844	6 Nov 1911	
Sandberg	Herman E.	26 Nov 1880	14 Apr 1948	
Sandberg	Marie Louise		16 Sep 1876	Dau of H. & W., 1y 5m 13d
Sandberg	Wilhelmina (Blume)	19 May 1856	29 Jan 1898	Wife of Henry
Sattler	John	12 Feb 1851	20 May 1923	
Sattler	Lizzie	24 Oct 1859	2 Aug 1915	Wife of John
Schroder	Bertha W.	1845	1926	"Mother"

Schroder	Hazel N.	1889	1976	
Schroder	John A.	1873	1942	Son of John & Bertha
Schroder	John A.	1849	1888	"Father"
Schroder	Otto	1883	1954	
Schulthies	Baby		2 Nov 1897	Son of J. & J.
Schulthies	Howard M.	5 Sep 1909	8 Aug 1911	Son of J. & J.
Schulthies	Jennie M.	1877	1954	Wife of John
Schulthies	John	1860	1927	
Schulthies	John F.	1919	1962	
Schulthies	Mary A.	1918		Wife of John
Schulthies	Verna	1903	1907	
Schulze	Charles L.	20 Nov 1873	11 Oct 1874	Son of Charles & C.
Shachel	Christian J.	5 Feb 1809	5 Jan 1889	
Shachel	Elizabeth C.	16 Sep 1803	18 Oct 1886	Wife of Christian
Sharp	Anna	1861	1927	"Mother"
Sharp	Darwin	18 Apr 1833	20 Jun 1917	
Sharp	Jessie	1837	27 May 1913	Wife of Darwin
Sharp	Louise	1841	1907	Wife of Wm.
Sharp	Nellie	1869	1921	Dau of Wm. & Nellie
Sharp	Silas	1856	1936	"Father"
Sharp	Wm. P.	1840	1926	
Shaw	Byron & wife			No dates, homemade stone
Shay	Geo.	1930	1910	
Sheppard	Edna	May 1889	1956	
Sheppard	Rhoda (Hean)	22 Oct 1865	2 Nov 1929	Wife of W. W.
Sheppard	W. W.	2 Sep 1859	4 Jul 1924	
Shockley	Adaline (Groth)	1842	1913	
Short	Ada Rachael	2 Mar 1907	29 Aug 1907	Dau of H. W. & A. C.
Short	Geo.	2 Feb 1820	26 Jan 1911	
Short	Rachel	23 Oct 1824	17 Jul 1911	
Staub	Arthur R.	25 Dec 1886	10 Aug 1972	
Staub	Mary L.	6 Jan 1891	29 Jan 1939	Wife of Arthur
Stewart	Thorton	17 Jul 1824	19 Apr 1886	
Storer	James	1855	1937	
Storer	Margaret Jane (Neely)	1855	1942	Wife of James
Storer	Merle	1892	1934	Son of J. & M. J.
Suesens	Minnie	28 Nov 1882	29 May 1908	Wife of Jerry
Thele	Albert A.	1908	1970	
Thele	Bernard F.	1920	1977	
Thele	Elizabeth	1843	1931	

Thele	Garnet A.	1919		
Thele	J. Wm.	1874	1926	
Thele	R. Louise	1881	1932	
Toors	Frances	28 Aug 1820	30 Jun 1910	"Mother"
Toors	John W.	9 May 1812	6 Jun 1865	"Father"
Toors	Mary Elizabeth	12 Oct 1843	18 Feb 1915	
Underwood	Edythe L.	1916		
Underwood	John W.	1899	1956	
Unterkircher	A. P.	11 Mar 1810	21 Oct 1897	
Unterkircher	H. Lonzo		9 Oct 1861	Son of P. F. & P. 1y 10m 16d
Unterkircher	Jessie		10 Feb 1865	Dau P. F. & P., 8m 10d
Unterkircher	Sophia H. (Auer)	2 Mar 1810	8 Mar 1888	
Walker	Clint	1888	1890	
Walker	Dora	1867	1952	
Walker	John T.	1862	1937	
Walker	Oscar	1890	1905	
Watznauer	Edward W.	14 May 1832	7 Mar 1901	
Watznauer	Marie	22 Jan 1832	10 Nov 1894	Wife of Edward, born geb Bergmann, Reichenberg Bohmen
Werner	Alice (Freburg)	29 Nov 1905	19 Dec 1971	
Widerspach	Chas.	6 Mar 1824	30 Sep 1891	DAR marker
Widerspach	Felix	11 Sep 1830	14 Aug 1907	
Widerspach	Henrietta (Schermer)	19 May 1847	13 Dec 1910	Wife of Felix
Widerspach	Louise Marie	28 Apr 1872	25 Aug 1872	
Widerspach	Marie Paterline	21 Jun 1881	18 Aug 1883	
Widerspach	Mary E	1 Aug 1844	8 Apr 1889	Age 44y 8m 7d
Widerspach	Theresa Marie	6 Nov 1868	6 Aug 1871	
Willard	Edgar G.	13 Jul 1856	18 Nov 1931	
Willard	Mary V.	2 Mar 1867	22 Jan 1917	
Zimmer	Wilhelm (Busse)	20 Jan 1846	5 Jan 1887	Wife of S.