

# Greenwood Cemetery

Des Moines Co., Iowa  
40.836705,-91.184037

This cemetery was sometimes referred to as Burk or Burke Cemetery because a chapel of that name was on the west end of the site until the year 2000.

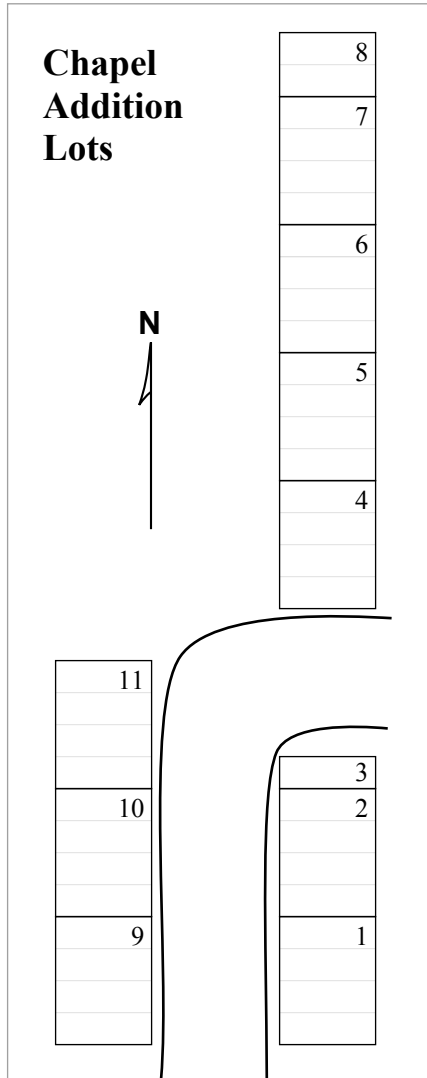

An East section and a West section are both laid out in double width lots. A Chapel Addition of 11 single-width lots was added immediately west of the West section. See diagram to the left.

There were originally two additional east/west roadways laid out in the East section that were later divided into lots and sold. In cemetery records those lots are listed, for example, as “North Roadway Between Lot # 1 & 18,” or “South Roadway Between Lot # 37 & 54.”

For this listing lot numbers 101 - 109 have been assigned to the North roadway lots and numbers 137 - 145 have been assigned to the South roadway lots. See the East Section map.

## Grave Numbering Examples

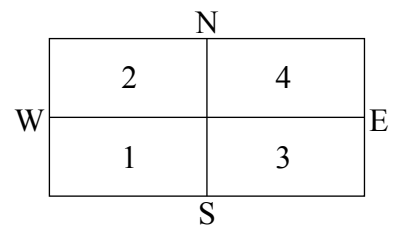
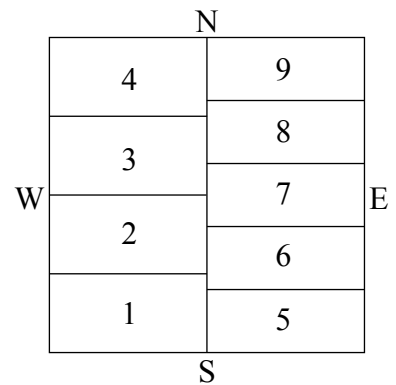
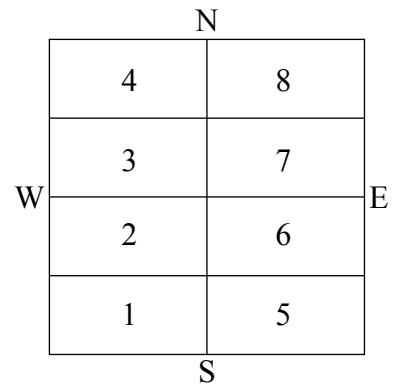

Graves within each lot are not numbered in cemetery records. There are a few lots with “Site” numbers assigned, but that is not done in a consistent manner. For this listing grave numbers have been assigned as follows:

Grave number 1 is assigned to the grave in the SW corner of each lot. Grave numbers increment from south to north on the west side of the lot, then continue from south to north on the east side of the lot. See sample lots to the right.

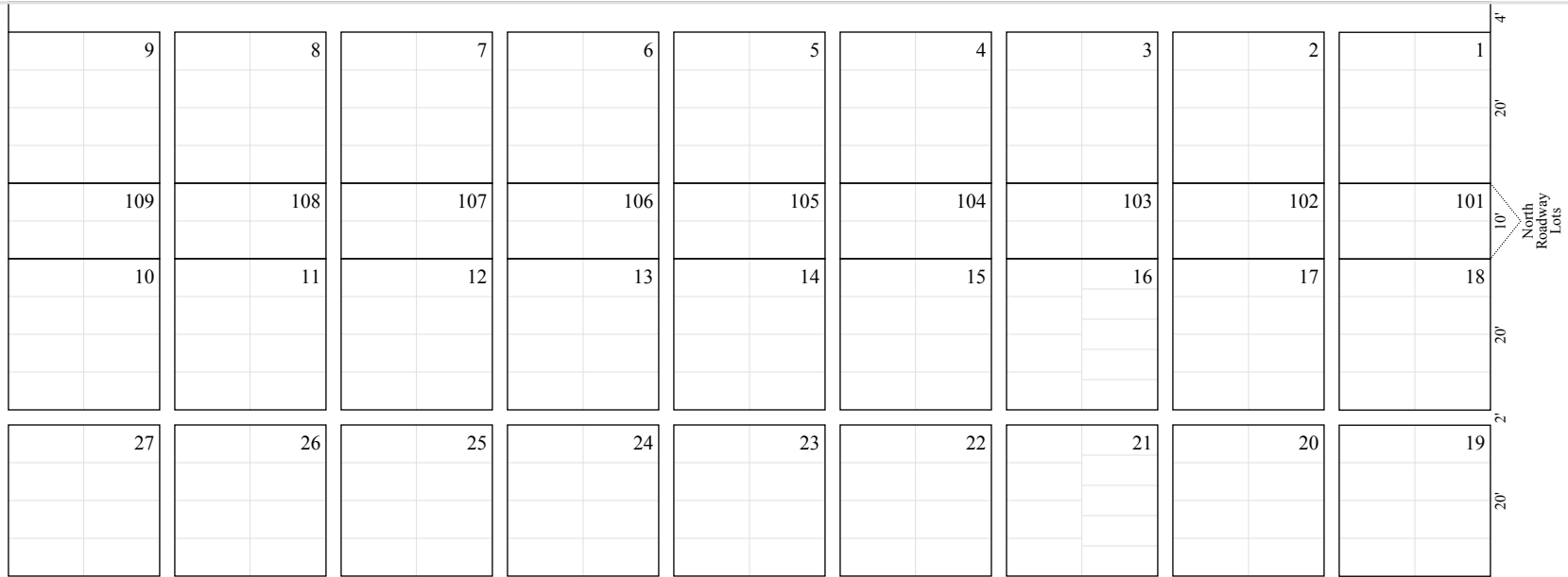

Roadway 20' wide (not to scale)

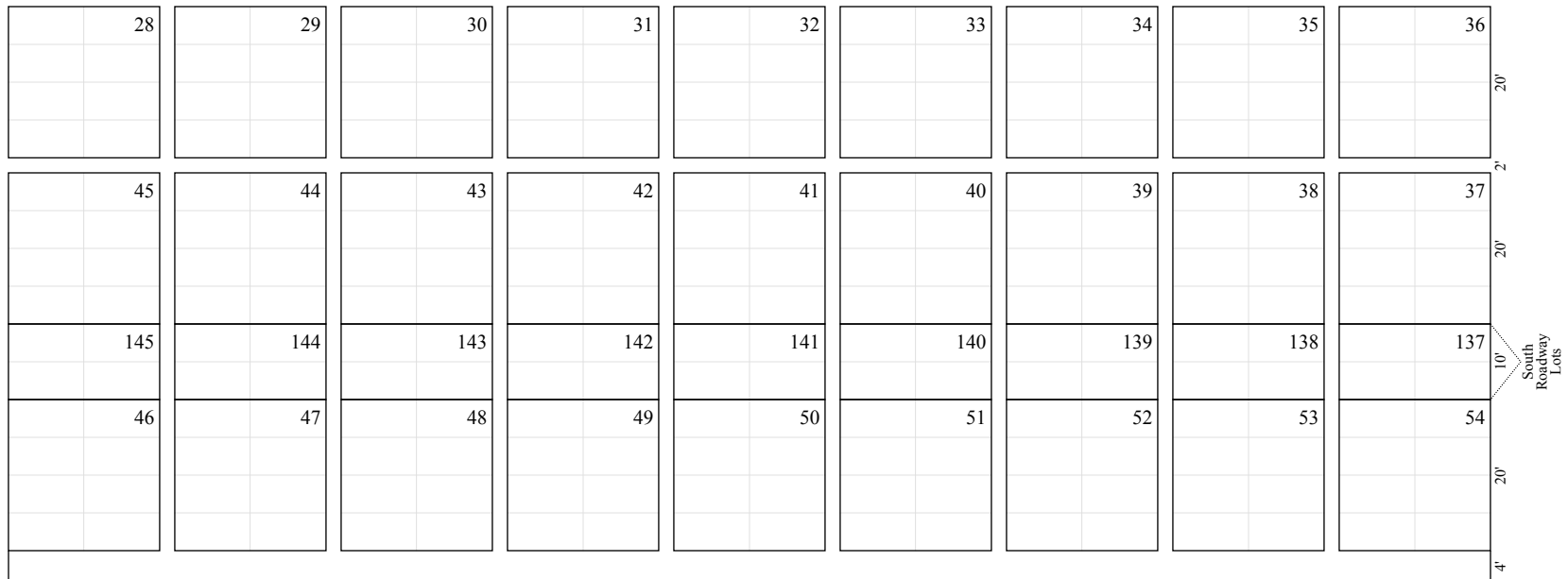

# East Section

**Greenwood Cemetery**  
 Des Moines Co., Iowa  
 40.836705,-91.184037

Chapel Lots are immediately west of this section.  
Lots 1-8 are on the east side of the entrance road, lots 9-11 on the west side.

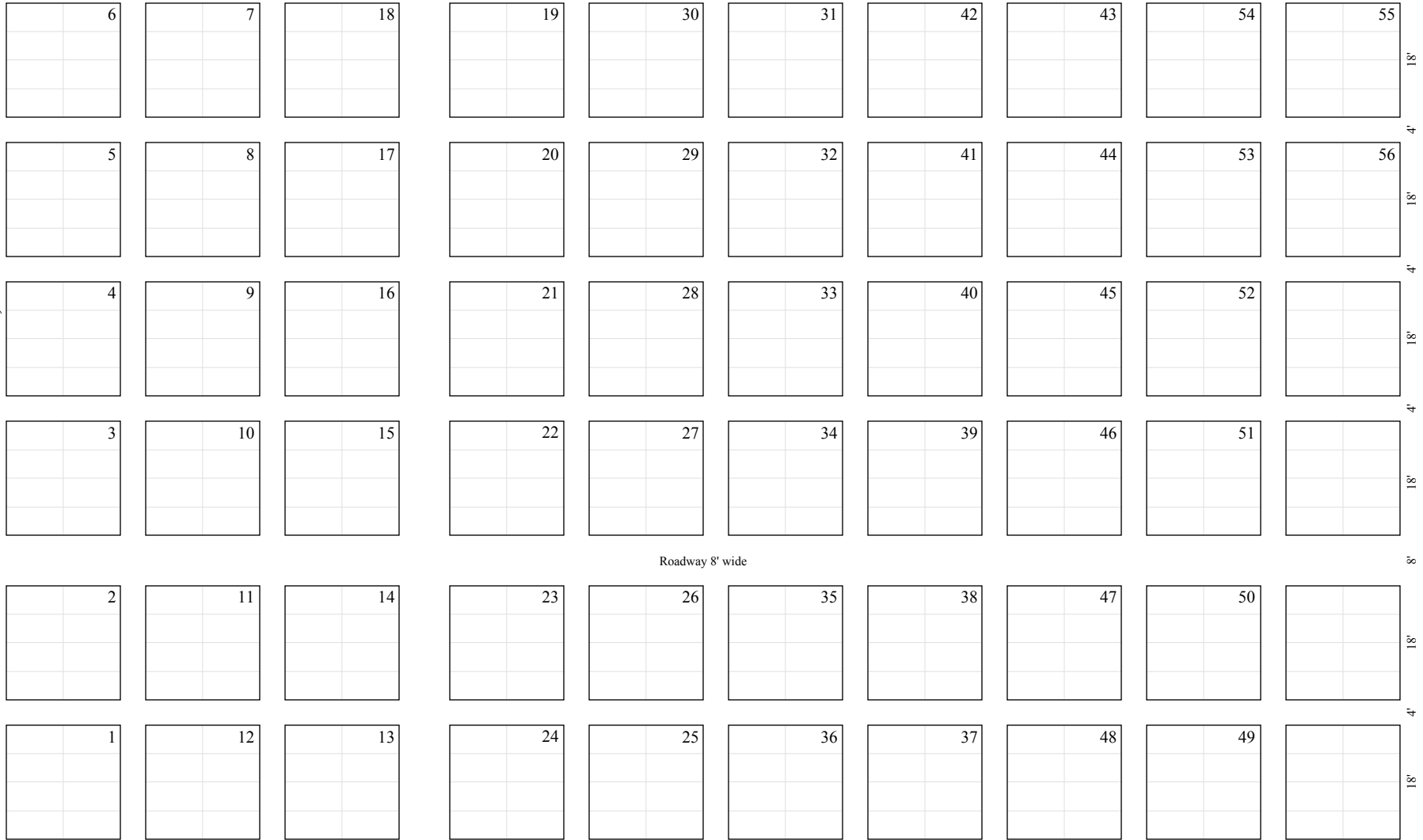

## West Section

**Greenwood Cemetery**  
Des Moines Co., Iowa  
40.836705,-91.184037

# Des Moines County Genealogical Society Survey from the late 1970's.

Transcribed by Becke Dawson

Recent Burials below or unknown burial location

Carkhuff	James Leroy	01/15/1929 Marshalltown, IA	12/20/2014 Bettendorf, IA	<a href="#">Obituary</a>
Cross	Charles E.	07/29/1916 Des Moines Co., IA	06/17/2003 Burlington, IA	<a href="#">Obituary</a>
Hill	Terry Wayne	03/18/1966	06/28/2014	<a href="#">Obituary</a>
Lange	Emily P. (Schuler)	08/26/1921 Des Moines Co., IA	12/16/2014 West Burlington, IA	<a href="#">Obituary</a>
Lind	Ermina Wilda (Owen)	09/16/1922 Mt. Pleasant, IA	07/14/2014 Mt. Pleasant	<a href="#">Obituary</a>
Marshall	Robert	12/26/1960 Chicago, IL	08/19/2014 Burlington, IA	<a href="#">Obituary</a>
Tillotson	Clair Dean	03/30/1930 Creston, IA	11/15/2014 West Burlington, IA	<a href="#">Obituary</a>

Row 1

SURNAME	GIVEN NAME	BIRTH	DEATH	NOTES
Schlag	Louisa	12 May 1835	3 Aug 1903	87y 2m 22d
Schlag	Annie	1 Dec 1857	1 Oct 1901	33y 10m
Schlag	William	19 Oct 1872	8 Aug 1952	Father
Schlag	Laura	15 Apr 1876	11 Jun 1961	Mother
Pfeiff	William	28 Mar 1903	24 May 1903	
Timmerman	Elizabeth	8 May 1872	29 Sep 1951	Mother
Sherratt	Jessie B.	1907	1947	
Timmerman	Lewis F.	25 Aug 1874	3 Nov 1960	Father
Willett	Arthur L.		20 Sep 1893	9 Apr 1972
Nichols	Bee	26 Sep 1871	5 Jan 1954	
McMillan	Harry T.	1889	1954	Funeral marker
Pletka	William P.	1876	1957	Funeral marker
Stewart	Ead P.	1873	1955	Funeral marker

Row 2

SURNAME	GIVEN NAME	BIRTH	DEATH	NOTES
Moore	Manville Adelbert	1873	1931	
Moore	Caroline (Kastner)	1873	1923	
Moore	Samuel	2 Feb 1834	4 Nov 1894	

Moore	Hannah C.	8 Oct 1840	6 Jan 1924	
Smith	Edward E.	1877	1963	
Smith	Ada Belle (Moore)	1881	1935	
Helt	Leroy		5 Aug 1883	8m 20d. Son of Thos. & Eliza D.
Pfeiff	Henry	1870	1956	
Pfeiff	Elizabeth	1873	1961	
Wischmeier	John E.	9 Oct 1896	28 Oct 1968	
Wischmeier	Martha L.		13 Oct. 1896	
Hagerla	Infant		28 Jan 1903	Son of John & Lida
Farrell	Jane (Porter)	12 Dec 1833	12 Nov 1905	
Schmidt	Henry	25 Sep 1842	2 Jul 1895	
Schmidt	Magdalena	9 May 1849	24 Sep 1916	Wife of Henry
Schoell	Fred W.	11 Oct 1873	19 Dec 1947	
Schoell	Lena	11 Nov 1874	10 Oct 1913	Wife of Fred
Pfeiff	Marian	26 Dec 1919	27 Feb 1920	Children of Erwin & Mabel
Pfeiff	Lois P.	9 Jan 1927	27 Jun 1927	Children of Erwin & Mabel
Northup	Walter M.	27 Oct 1881	2 Mar 1953	
Cphoon	Meril V.	11 Sep 1911		
Cphoon	Marie E.	17 Aug 1913	13 May 1965	
Johnson	Hannah	1874	1929	
Johnson	Oscar	1873	1951	
Sears	George		Dec 1950	Funeral marker with one date
Hill	Eli		Jan 1950	Funeral marker with one date
				Funeral marker with no name or dates

Row 3

SURNAME	GIVEN NAME	BIRTH	DEATH	NOTES
Smith	Edward	1877	1963	Funeral marker
Feese	Samantha M.		2 Jul 1884	34y 3m 8d. Daughter of D. & L.
Feese	David D.		10 Mar 1888	84y 4m 25d
Feese	Lucinda		7 Oct 1878	67y 6m 4d. Wife of David D.
Sellers	Martha	24 Aug 1806	2 Oct 1896	
Sellers	Lizzie	16 Feb 1835	5 Jan 1902	
Sellers	Samuel	12 Mar 1845	9 Jun 1926	
Pfeiff	Clarence H.	9 Feb 1895	13 Mar 1895	
Pfeiff	Walter D.	2 Jan 1898	19 Dec 1912	
Pfeiff	Norma	18 Oct 1899	21 Apr 1916	
Hagerla	Lida (Farrell)	1868	1967	
Hagerla	John	1867	1950	
Farrell	John Thomas	14 Mar 1864	15 Feb 1945	

Farrell	Lora E. (Smith)	22 Apr 1875	1 Feb 1965	
---------	-----------------	-------------	------------	--

Row 4

SURNAME	GIVEN NAME	BIRTH	DEATH	NOTES
Osborn	Mary Ann (Farrell)	1862	1947	Wife of A. W.
Farrell	Robert W.	12 Nov 1872	17 Mar 1960	

Row 5

SURNAME	GIVEN NAME	BIRTH	DEATH	NOTES
Graham	John Quincy	13 Sep 1834	15 Feb 1903	
Graham	Eliza Jane (Burk)	16 Mar 1838	5 Jan 1910	Wife of John Quincy
Pfeiff	Louisa E.		15 Sep 1878	13m. Daughter of P. & G.
Pfeiff	Infant			Son of P. & G. No dates
Pfeiff	Clara C.		4 Nov 1882	8y 4m 16d. Daughter of P. & G.
Dodge	Jessie Gates	1 Dec 1880	9 Jun 1906	Daughter of V. & L.
Dodge	Frank U.		26 Dec 1927	1a Pvt 8th Cav, one date only
White	Louise M.	7 Aug 1859	19 Nov 1940	Born Magdeburg, Germany, died Burlington, IA
Dodge	Charles Leroy	7 Jan 1891	28 Apr 1965	

Row 6

SURNAME	GIVEN NAME	BIRTH	DEATH	NOTES
Riley	David C.	4 Oct 1829	28 Aug 1877	
Riley	Martha A.	13 Oct 1834	9 Oct 1904	Wife of David C.
Riley	Willie L.	11 Jul 1857	14 Feb 1859	
Moore	Warren S.	16 Jul 1890	1 Aug 1890	Son of W. S. & B. G. Moore
Bucher	Mary Gertrude	5 Jun 1892	10 Feb 1920	Daughter of W. S. & B. G. Moore, Wife of F. M. Bucher
Moore	William B.	1864	1953	
Moore	Birdie (Graham)	1863	1946	
Burk	L.			Member Co G 37th Grey Beard Reg. 1a Vol. Inf.
Burk	Lemon D.		23 Jul 1888	83y 23d
Burk	Rachel		9 Jun 1876	75y 3m 5d. Wife of Lemon D.
Johnson	Mary E. (Burke)	13 Jul 1829	26 Nov 1908	Wife of Wm. F.
Pfeiff	Elizabeth	1863	1947	
Pfeiff	John Peter	31 Dec 1829	8 Jul 1907	
Pfeiff	Katherine	25 Jun 1843	11 Dec	Wife of John Peter

			1923	
Krusch	Louisa		5 Sep 1879	42y 7m. Wife of John D.
Krusch	Charley		6 Sep 1878	5y 6m. Son of J. & L. D.
Krusch	Matildia		5 Sep 1878	3y 8m. Daughter of J. & L. D.
Krusch	Edith		2 Feb 1881	21y 11m 9d. Daughter of J. & L. D.
Dodge	Willie	4 Sep 1883	27 Sep 1900	Son of V. & L.
Etsinger	Christina	24 Dec 1874	5 Nov 1934	
Dodge	Myrtle L	23 Dec 1891	16 Dec 1975	

Row 7

SURNAME	GIVEN NAME	BIRTH	DEATH	NOTES
Harris	Mary F.	5 Sep 1859	8 Jan 1915	Daughter of Samuel & Barbara A. Moore
Moor	Barbara A. (Moore?)		27 Nov 1870	34y 10m 12d. Wife of Samuel D.
Moor	John L. (Moore?)		14 Dec 1870	9y 7m 25d. Son of S. & B. A.
Moor	George E. (Moore?)		5 Feb 1871	12y 11m 18d. Son of S. & B. A.
Moor	John (Moore?)	8 Oct 1832	16 Apr 1927	
Moor	Sudar (Burke) (Moore?)	28 Mar 1841	13 Apr 1911	Wife of John
Moor	Infant (Moore?)		20 Jul 1862	Son
Moor	Infant (Moore?)		19 Jul 1864	Son
Moor	Winifred (Moore?)		15 Aug 1871	
Burk	Uley		23 Apr 1866	41y 7m 9d. Captain Co 130 Ia Inft. Son of Uley & Rachel
Burk	Rachel A.		1 Dec 1854	5y 5m 8d. Daughter of Uley & Mary
Burk	Mary E.	25 Oct 1855	28 Jan 1861	5y 3m 2d. Daughter of Uley & Mary
Wells	Maud	1886	1953	Funeral marker
Goddard	Harry Erving	1865	1948	
Goddard	Pauline L. (Moore)	1884 -1936	Wife of Harry	
Moore	Walter	1871	1954	
Moore	Mabel	1865	1943	
Hunt	Mary (Love)	6 Apr 1825	25 Jan 1888	Mother
Baker	Raymond L.	1912	1969	

There is no Row 8

## Row 9

SURNAME	GIVEN NAME	BIRTH	DEATH	NOTES
Best	Herbert H.		9 Apr 1871	1y 11m 3d. Son of A. E. & L. K.
Best	Guy E.		25 Aug 1873	1y 5m 23d. Son of A. E. & L. K.
Inghram	Thos	26 May 1814	3 Feb 1883	
Inghram	Eliza (Morgan)	8 Jun 1822	6 Jun 1881	Wife of Thomas
Heuer	Edward	1873	1961	
Graham	Catherine		13 Feb 1855	49y 10m. Wife of James D.
Graham	Samuel M.		18 Aug 1855	17y 3m. Son of J. & C.
Graham	James D.		6 May 1878	70y 6m
Graham	Sarah S.		9 Aug 1841	1y 3m. Son of J. & C.
Graham	Elbert W. D.		4 June 1842	2y 29d. Son of J. & C.
Graham	Catherine E.		Aug 1843	4y 2m 2d. Daughter of J. & C.
Schneider	Florian		23 Jan 1890	Alter 68 Jahre
Schneider	Annie	19 Jan 1832	3 Jun 1902	Frau of Florian
Schneider	Ida		12 Jul 1881	17 Jahre
Heuer	Wilhelm		2 Sep 1882	Alter 48y 1m 19d
Heuer	Mary	16 Dec 1829	26 Aug 1911	

## Row 10

SURNAME	GIVEN NAME	BIRTH	DEATH	NOTES
Heuer	Herman	1 Jun 1863	24 Mar 1883	
Heuer	Henry	25 Feb 1829	9 Apr 1924	
Heuer	Dorothea	31 May 1835	21 Nov 1920	Wife of Henry
Graham	James A.	28 Mar 1836	10 Jan 1906	
Graham	Mary D. (Inghram)	3 Oct 1845	15 May 1931	Wife of James
Snyder	Marvin E.	1909	1912	Son
Snyder	Clinton H.	1911	1912	Son
Snyder	Gertrude G. (Graham)	1879	1917	Mother, wife of Hugo F.
Snyder	Hugo F.	1876	1963	Father
Schlag	Mary	2 Jun 1875	17 Jun 1897	Wife of W.
Koenig	John	1 Oct 1830	10 Sep 1896	
Koenig	Karoline	4 Jul 1831	14 Apr 1904	

## Row 11

SURNAME	GIVEN NAME	BIRTH	DEATH	NOTES
Reiley	Catherine	16 Mar 1802	2 Mar 1872	Wife of D. D.



Reiley	Mary	26 Aug 1837	7 Dec 1901	Daughter of D. D. & C.
Reiley	Michael	31 Oct 1834	6 Oct 1919	
Reiley	Sarah N. (Ingram)	15 Dec 1841	31 Jan 1915	Wife of Michael
Love	Chalmer L.	15 Jun 1870	5 Feb 1932	
Love	Joshua R.	25 Jan 1839	8 Aug 1878	
Love	Louisa W.	15 Feb 1850	4 Mar 1914	Wife of Joshua
Love	Joshua R.	23 Jun 1876	21 Sep 1876	Infant son
Stormer	Catherine		20 Dec 1849	74y 11m 19d. Wife of J. D.
Stormer	John D.		25 Jan 1842	70y 10m. Broken & on the ground
Parker	James	16 Sep 1859	24 May 1892	Son of Jacob & Dehla
				Broken, unreadable stone of a small child
Schroeder	Henry	26 Mar 1817	12 Dec 1894	
Schroeder	Lizzie		15 Feb 1887	34y 3m. Wife of Henry

Row 12

SURNAME	GIVEN NAME	BIRTH	DEATH	NOTES
Arnold	Louisa B.		30 Sep 1878	8y 11m 31d. Daughter of Jas. & A. D.
Smith	Edna	1887	1964	Funeral marker
Reinert	Maude	1883	1904	
Stormer	Bethany		1 Oct 1855	39y 4m 12d. Wife of John S.
Stormer	Infant		30 Oct 1854	22d. Son of J. & B.
Stormer	Henry J.		3 Mar 1852	3y 8m 21d. Children of John & Bethany
Stormer	Infant		30 Aug 1853	6m 20d. Children of John & Bethany
Snider	Margaret		8 Sep 1853	35y 5m 6d. Wife of N.
Schwarz	Regina	17 Sep 1826	1 Aug 1896	Mother
Schwarz	Christian C.	1854	1941	Father
Schwarz	Marie M.	1859	1947	Mother
Tillotson	Kathleen F.	1925	1969	
Jackson	Estelle	1896	1976	Funeral marker

Row 13

SURNAME	GIVEN NAME	BIRTH	DEATH	NOTES
Whittaker	William	21 May 1833	14 Jul 1912	
Whittaker	Anna	3 Jun 1844	15 Feb 1912	Wife of William
Whittaker	Fernie M.		31 Mar 1896	6y 15d. Daughter of W. & A. E.
Whittaker	Edward G.	8 Aug 1877	3 Jul 1902	Husband of Hannah
Smith	Naomi	6 Nov 1896	7 Jan 1897	Daughter P. B. & K. A.
Smith	Clifford B.	21 May 1895	5 Jul 1915	
Smith	Peter Benedic	1870	1942	Father

Smith	Kate (Hillgartner)	1870	1955	Mother
Wittemeier	Wilhelm	16 May 1792	23 Jun 1883	
Wittemeier	Christian H.	6 Dec 1825	1 Jun 1901	Father
Wittemeier	Caroline	10 Oct 1835	15 Aug 1895	Mother
Wittemeier	August F.	13 Mar 1880	26 May 1929	
Schoell	Fredrick W.	3 Sep 1841	20 Jan 1897	
Schoell	Fredericka B.	27 Sep 1847	16 Oct. 1939	

Row 14

SURNAME	GIVEN NAME	BIRTH	DEATH	NOTES
Whittaker	Perry	13 Mar 1868	29 May 1957	
Whaley	Iva (Whittaker)	23 Mar 1884	2 Apr 1969	Wife of Charles
Smith	Irma G.	8 Jul 1906		
Smith	Kenneth A.	18 Nov 1905		
Detterer	Mary F.	11 Jan 1879	13 Oct 1922	Wife of J. B.
Delashmutt	George T.	3 Jun 1887	22 Apr 1959	
Delashmutt	Pauline L.	22 Oct 1887	5 Jun 1955	

Row 15

SURNAME	GIVEN NAME	BIRTH	DEATH	NOTES
Schultke	August W.	15 Mar 1848	4 Aug. 1897	
Schultke	Mary M.	26 Aug 1849	22 Aug 1916	
Schultke	William F.	1882		
Schultke	Louisa K.	1882	1952	
Graham	Infant	15 Aug 1911	11 Dec 1911	Son of S. M. & Theresa
Graham	Thresa	1890	1955	
Graham	Matt	1877	1950	
Schauer	Rachel		1905	Infant of Fred L. & Clara L.
Schauer	Ralph		1905	Infant of Fred L. & Clara L.
Schauer	Chester		1913	Infant of Fred L. & Clara L.
Schauer	Daughter		1897	Infant of Fred L. & Clara L.
Wittemeier	Fred C.	19 Feb 1865	21 May 1936	
Wittemeier	Henry C.	26 Feb 1876	19 Apr 1941	
Wittemeier	Caroline M.	4 May 1862	17 Jan 1944	
Krekel	Louise D.	1 Sep 1848	22 Oct 1904	Wife of C. Wm.
Thulin	J. Oscar	1874	1946	Father
Thulin	Louisa W. (Krekel)	1874	1922	Mother
Whaley	Charles A.	19 Oct 1880	28 May 1942	
Schwarz	Carrie E.	10 Jan 1879	21 Feb 1905	Daughter of W. F. & M. L.

Schwarz	William F.	9 Feb 1843	23 Aug 1883	
Schwarz	Edward W.	24 Apr 1876	14 Apr 1880	
Schwarz	Martin F.	11 Jun 1880	12 Mar 1888	
Schwarz	Wm.			Co Co 13 Ohio Cav. No dates
Schwarz	Magdalena	11 Jul 1853	2 Jun 1916	
Brandmeier	Infant		14 Apr 1886	Son of H. & H. D.
Brandmeier	Theodor D.		4 Nov 1884	6y 1m 26d. Son of H. & H. D.

Row 16

SURNAME	GIVEN NAME	BIRTH	DEATH	NOTES
Saldeen	Charles E.	18 Feb 1910		
Saldeen	Ruby May	10 Feb 1915	14 May 1976	
Huckelberry	George D.	17 Feb 1904	28 Feb 1974	
Huckelberry	Joy G.	23 Aug. 1910		
Strau	Christof	15 Dec 1836	22 Nov 1904	
Strau	Dorothea B.	4 Dec 1836		Wife of Christof
Chestnut	Brenda K.	7 Dec 1949	28 Sep 1966	

Row 17

SURNAME	GIVEN NAME	BIRTH	DEATH	NOTES
Wasson	Ruth (Miller)	1922	1978	
Oster	Della I.	1916	1969	
Schauer	Walter R.	9 Jan 1907	16 Mar 1915	
Schauer	Friedrich L.	29 Dec 1872	2 Nov 1930	
Schauer	Clara L.	20 Jun 1873	30 Sep 1946	
Koenig	William F.	12 Jan 1866	12 Dec 1915	
Franklin	Carl H.	26 Apr 1902	13 May 1903	Son of S. & H.

Row 18

SURNAME	GIVEN NAME	BIRTH	DEATH	NOTES
Schauer	Lester C.	1909	1976	
Schauer	Irene L.	1905		
Brissey	Mathilda C.	28 Oct 1902		
Brissey	Loe	28 Aug 1892	26 Dec 1970	
Keener	Martin (John)	29 Dec. 1869		
Keener	Lulu May (Yeomans)	24 Feb 1835	4 Sep 1933	
Brissey	Loe	28 Aug 1892	26 Dec 1970	Pfc 69 Co Trans Corp WWI

Row 19

SURNAME	GIVEN NAME	BIRTH	DEATH	NOTES
Rhode	C. F.	20 Dec 1853	1 Feb 1936	
Rhode	Louise	19 Jun 1858	14 May 1930	
Rhode	Carrie	12 Jul 1885	31 Dec 1971	
Rhode	Walter	13 Jul 1891	4 Feb 1960	
Rhode	Charles	1 Jan 1880	24 Mar 1960	
Schuff	Roy R.	1905		
Schuff	Wilma G.	1924		
Berg	Alex A.	1898	1966	
Berg	Kathryn	1908		
De Boer	Henry			Funeral marker No date
Perry	William		Dec. 1947	Funeral marker
Saldeen	Richard	1919	1965	

Row 20

SURNAME	GIVEN NAME	BIRTH	DEATH	NOTES
Jones	Mildred Arline	30 Oct 1910	29 Aug 1920	Child of Ira & Amelia
Jones	Paul Wesley	16 Jul 1912	21 Aug 1931	Child of Ira & Amelia
Jones	Ira D.	1881	1966	
Jones	Amelia C.	1880	1968	
Schuff	George H.	1876	1935	
Schuff	Esther S.	1881	1961	
Taeger	Fred W.	15 Jul 1874	7 Apr 1961	Father
Taeger	Anna K.	11 Nov 1874	1 Feb 1918	Mother
Taeger	Henry D.	2 Feb 1906	25 Jul 1932	Son

Row 21

SURNAME	GIVEN NAME	BIRTH	DEATH	NOTES
Hillgartner	Clara L.	20 Feb 1872	9 May 1950	
Hillgartner	Julius F.	30 Jun 1879	15 Feb 1922	
Hillgartner	Ollie Mae	19 Jan 1886	3 Dec 1969	
Taeger	Elmer E.	18 Jul 1902	27 Nov 1941	
Swearingen	Laura (Taeger)	8 Jan 1903	19 Jun 1969	Mother
Taeger	Herbert A.	10 Nov 1903	12 Oct 1973	Married 19 Jun 1929
Taeger	Stella M.	1 Mar 1908		Married 19 Jun 1929
Hellenthal	Albert J.	16 Mar 1872	28 Jul 1960	
Hellenthal	Nellie M.	4 Jul 1870	24 Dec 1953	
Grant	Lloyd	2 Jul 1921	13 Nov 1977	Son
Grant	Fern M.	15 Mar. 1899	14 Sep 1973	Mother

Grant	Guy L.	19 Aug 1896	4 Aug 1968	Father
Courtney	Mabel	1898	1956	
Whittaker	Bert R.	21 Mar 1880	18 Apr 1955	
Whittaker	Ida M.	24 Aug 1883	24 Mar 1970	
Wagaman	Ronald C.	16 Dec 1941	13 Nov 1974	Son

Row 22

SURNAME	GIVEN NAME	BIRTH	DEATH	NOTES
Upton	William H.	2 Aug 1853	27 Jul 1944	
Upton	Savina (Smith)	21 Sep 1859	29 Jun 1917	Wife of William
Fritz	Jacob C.	12 Oct 1858	5 Mar 1927	
Fritz	Helen I. (Wiemer)	12 Feb 1861	5 Apr 1917	
Fritz	Maurice	30 May 1894	19 May 1968	
Fritz	Arleen M.	27 Apr 1902	13 Apr 1969	
Zurmuehlen	Marian Elizabeth	1922		
Bedier	Ferne	1925		
Bedier	Grover L.	1897	1960	
Bedier	Arvilla R.	1906		
Heuer	Chester C.	1918	1973	
Heuer	Alice F.	1920		

Row 23

SURNAME	GIVEN NAME	BIRTH	DEATH	NOTES
Fritz	William	1890	1962	
Fritz	Elsie	1895		
Fritz	Infant		10 Sep 1931	Daughter of Elsie & Wm. D.
Zurmuehlen	Edward H.	30 Jan 1879	1 Jun 1949	
Zurmuehlen	Theresa D.	16 Jan 1883	22 May 1949	
Bedier	Glover L.	22 Jan 1897	12 Nov 1960	1a Pvt Co K 87 Infantry WWI
Heuer	Frederick W.	1871	1961	
Heuer	Minnie	1881	1959	

Row 24

SURNAME	GIVEN NAME	BIRTH	DEATH	NOTES
Fritz	Raymond	1892		Married 13 Apr 1922
Fritz	Elsie M.	1888	1974	Married 13 Apr 1922
Hillgartner	Henry E.	1866	1940	
Hillgartner	Luella	1865	1944	

Graham	Rachael Leah	22 Aug 1882	7 Mar 1968	Brothers & Sisters
Graham	James L. Burk	1 July 1865	20 Mar 1944	Brothers & Sisters
Graham	Alexis Green	21 Oct 1867	27 Aug 1944	Brothers & Sisters
Moore	William S. Jr.	12 Aug 1894	14 Jan 1970	
Moore	Ruth L.	18 Dec 1903		

Row 25

SURNAME	GIVEN NAME	BIRTH	DEATH	NOTES
Schoell	Albert	1870	1948	Father
Schoell	Marie	1870	1959	Mother
Schmidt	Clark	1901	1919	Son of F. E. & R. H.
Hillgartner	Harlan F.	1903	1977	
Hillgartner	Mildred K.	1904		
Schwarz	Marie	2 Jul 1893	16 May 1950	
Schwarz	Kathleen	9 Jul 1934	19 Oct 1946	
Moore	William S.	12 Aug 1894	14 Jan 1970	Ia Pvt Us Army WWI

Row 26

SURNAME	GIVEN NAME	BIRTH	DEATH	NOTES
Walker	Uranus	1880	1965	Son
Walker	James W.	1888	1961	Son
Walker	Alvin	1894	1962	Son
Walker	Ollie J.	1892	1975	Daughter
Walker	William	20 Oct 1853	5 Dec 1924	Father
Walker	Violetta	29 Mar 1854	25 Jan 1932	Mother
Feldman	John C.	23 Nov 1863	18 Oct 1971	
Feldman	Anna C. (Pfeiff)	5 Jun 1867	11 Aug 1945	Wife of John
Schuff	Hildegard	14 Nov 1863	18 Oct 1923	
Schuff	Ralph A.	16 Dec 1889	24 Dec 1954	
Heckenberg	Howard	1928		
Burroughs	Greg J.	1951	1951	
Heckenberg	Oscar H.	1893	1947	
Heckenberg	Anna L.	1894	1962	Wife of Oscar
Schneider	Edwin	26 Sep 1905	15 Dec 1963	
Schwartz	Harold R.	20 Sep 1900		
Schwartz	Marie	19 Oct 1903		
Blydenburgh	Merritt	29 Mar 1899	17 Oct 1956	Ia Cpl 168 Inf. Rainbow Div WWI Pho Obc
Blydenburgh	Merrit E.	1899	1956	
Blydenburgh	B. Luella	1909	1969	

Kauer	Albert	1914	1975	
Kauer	B. Luella	1909	1969	

Row 27

SURNAME	GIVEN NAME	BIRTH	DEATH	NOTES
Meyer	Alfred L.	22 Sep 1887	3 Jun 1907	Son of A. & K.
Meyer	Alfred	19 Jun 1860	14 Jul 1948	
Meyer	Katherine (Pfeiff)	12 Nov 1859	9 Apr 1948	
Heckenberg	Mary	1859	1936	Mother
Heckenberg	Charles A.	1856	1939	Father
Heckenberg	Selma C.	1896	1944	Daughter
Schneider	Fred	1870	1957	Father
Schneider	Lena M.	1878	1940	Mother
Russell	Harry J.	1918		
Russell	Greta M. 1916			
Russell	Susan Elaine	1944	1954	

Row 28

SURNAME	GIVEN NAME	BIRTH	DEATH	NOTES
Hasenkamp	John F.	1 Sep 1878	5 Sep 1954	
Hasenkamp	Ethel E. (Walker)	14 Oct 1878	18 May 1963	
Schmidt	Blanche N.	24 Jun 1889	28 Jul 1968	
Schmidt	Robert H.	19 Nov 1898		
Schmidt	Fern Louise	1923	1925	Daughter of R. H. & M. L.
Landwehr	John J.	19 Mar 1885	21 Aug 1977	
Landwehr	Laura M.	28 Apr 1890		
Fuhrer	Michael	1871	1947	
Fuhrer	Mabel L.	1881	1971	
Pfeiff	Arthur C.	1884	1964	
Pfeiff	Esther L.	1891		
Fischer	Marjorie M.	1914		
Fischer	Charles F.	1914	1967	

Row 29

SURNAME	GIVEN NAME	BIRTH	DEATH	NOTES
Hasenkamp	Melvin W.	23 Aug 1905	19 Aug 1974	
Quelle	Andrew H.	5 Sep 1872	4 Feb 1928	
Fuhrer	Ann Marie	15 Feb 1944	13 Dec 1944	Daughter of F. L. & M. I.

Fischer	Charles F.			1a Nomn 1 Us Navy WWII
---------	------------	--	--	------------------------

Row 30

SURNAME	GIVEN NAME	BIRTH	DEATH	NOTES
Heyer	Henry	1869	1953	
Heyer	Lillie K.	1865	1931	
Basham	William F.	1891	1972	
Basham	Amelia M.	1890	1962	
Liles (?)	Mildred E.	17 Mar 1919	17 Sep 1944	Mother
Dietsch	Alvah F	30 Mar 1918	22 Jan 1952	1a Sgt 1780 Engr Parts Sup Co WWII
Gohn	John	21 Apr 1890	24 Nov 1955	Husband
Gohn	Goldie	1 Jul 1894	27 Apr 1974	Wife
Duncan	Rex Edward	6 Sep 1921	18 Oct 1952	Son of Goldie Gohn. 1a MM 2 USNR WWII
Mallonee	Dwight E.	1919	1974	
Mallonee	Margaret A.		1921	Daughter of Goldie Gohn
Mallonee	Dwight	18 Jun 1919	4 Jan 1974	1a Ssmb USNR WWII

Row 31

SURNAME	GIVEN NAME	BIRTH	DEATH	NOTES
Martin	John	1958		
Schultz	John	1876	1949	
Schultz	Katherine	1881	1948	
Graham	Alphia A.	1894	1972	
Graham	Earl W.	1889	1962	
Fritz	Ellen Mae	1964	1968	
Fritz	George	1892		
Fritz	Florence (Schwenker)	1891	1953	
Pygott	John	1858	1952	Funeral marker
Pygott	Ermina	1893	1974	Funeral marker
Pygott	Vivian Mae	1914	1970	
Pygott	Garold J.	1915		
Saldeen	Phyllis A.	1917	1970	
Saldeen	Harry R.	1913		

Row 32

SURNAME	GIVEN NAME	BIRTH	DEATH	NOTES
Graham	Carl J.	25 Dec 1889	10 Dec 1926	



Graham	Frank A.	10 Sep 1861	19 Feb 1903	Father
Graham	Sylvia J. (Moore)	31 Jan 1866	26 Feb 1947	Mother. Wife of Frank
Graham	Clarence			1y 1m. No dates
Schmidt	Henry C.	1871	1941	
Schmidt	Minnie L.	1872	1945	
Gibbs	Edna M.	18 Dec 1901	24 Jul 1955	
Pfeiff	Louis	15 Aug 1861	10 Jul 1952	
Pfeiff	Emma K.	24 Mar 1872	6 Aug 1955	
Cloud	Eugene	28 Jul 1886	8 Aug 1959	1a Pvt Hq Co I Replacement Dep WWI
Cloud	Florence M. (Schauer)	24 Feb 1900	30 Apr 1976	
Cloud	Kenneth	6 Apr 1931	27 Jul 1952	Pfc US Marine Corps
Powless	Chester	1897	1968	
Powless	Theresa & Timothy		Feb 1954	Funeral marker
Rice	Earl	27 Jul 1892	19 Apr 1973	

Row 33

SURNAME	GIVEN NAME	BIRTH	DEATH	NOTES
Fimmen	William C.	23 Oct 1889	24 Feb 1952	
Fimmen	Clarice J.	21 Jun 1895		
Taylor	Millard S.	1 Mar 1901	7 Jul 1977	Married 10 Jun 1926
Taylor	Estelle B.	27 Apr 1901	7 Jul 1977	Married 10 Jun 1926
Brajkouich	Baby		16 Oct 1947	
Laue	Romona	1922	1962	

Row 34

SURNAME	GIVEN NAME	BIRTH	DEATH	NOTES
Fix	Roger S.	25 Dec 1914	16 May 1933	Son
Fix	Lulu M.	20 Nov 1884	26 Jul 1933	Mother
Fix	Oscar J.	16 May 1881	19 Nov 1974	Father
Elliott	Walter E.	10 Jul 1902		Married 19 Sep 1923
Elliott	Clara (Pfeiff)	18 Jul 1901		Married 19 Sep 1923
???	Donna Jean	1938	1941	Daughter. This stone is not near any other
Rolf	Berthold George	9 Feb 1888	24 Mar 1956	
Delashmutt	Donald E.	15 Jul 1910	25 Jun 1973	
Delashmutt	Virgie M.	24 Jan 1914		
Delashmutt	Donald	15 Jul 1910	25 Jun 1973	SK 3 US Navy WWII Korea
Hamsch	Mrs. Charles D.		1934	Funeral marker