

Prairie Grove Cemetery

Des Moines Co., Iowa

40.880299,-91.248081

There are no burial records or lot maps for Section 2 except the West end which holds more recent burials.

Individual grave markers are shown in the old part of Section 2. For more details, see the Section 2 detail map.

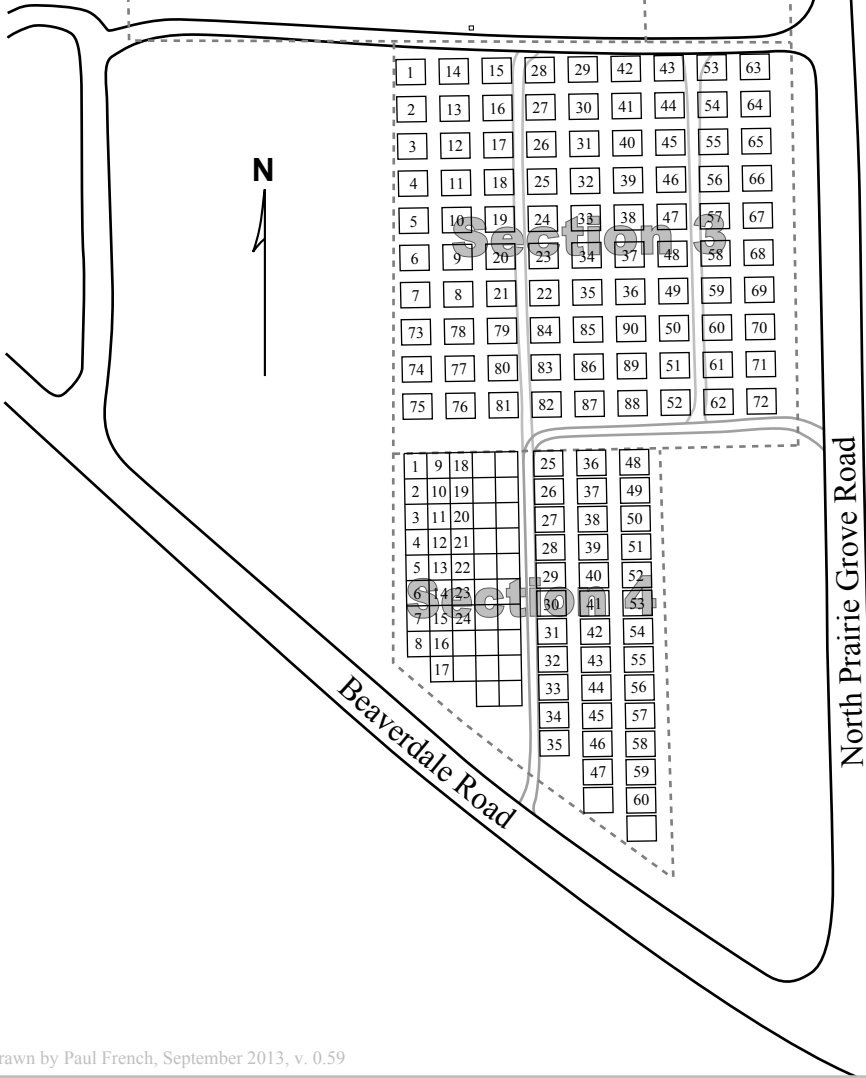

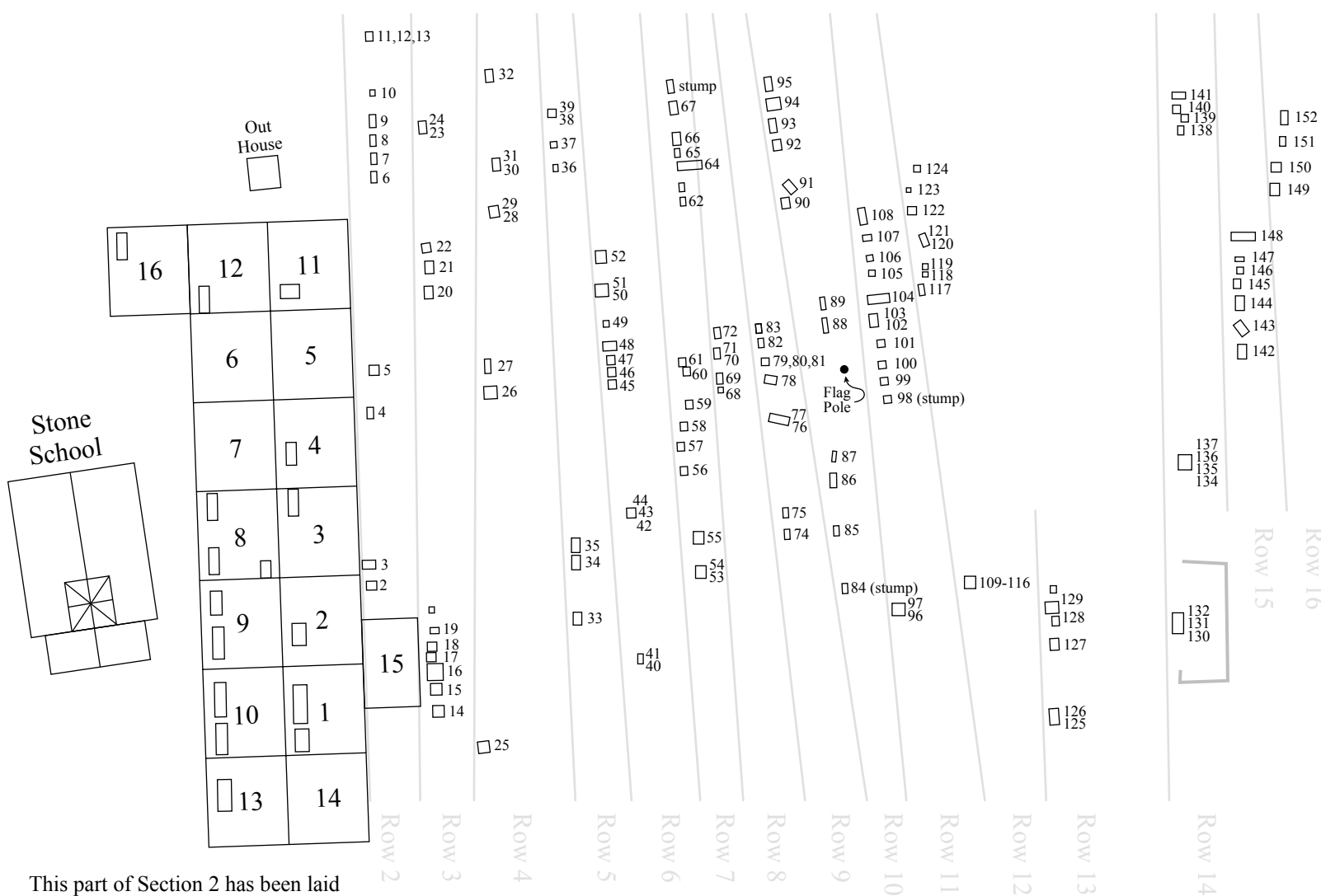

This part of Section 2 has been laid out in lots by the Prairie Grove Cemetery Board and burials within these lots are recorded in the Prairie Grove Cemetery burial records. Numbers shown here are lot numbers.

This part of Section 2 is the oldest part of the cemetery and has no burials recorded in the Prairie Grove Cemetery burial records. Numbers to the right of grave markers correspond to individuals listed in the 1978 Des Moines County Genealogical Society gravestone survey of this cemetery.

Prairie Grove Cemetery

Des Moines Co., Iowa

Section 2 Detail Map

Section C in the 1978 DMCGS Gravestone Survey

□ 1

PEGTOWN CEMETERY

DMCGS SURVEY

transcribed by Becke Dawson

Burials listed below are recent or newly added with unknown burial location

Brumm	John Frederick	09/21/1873 Burlington, IA	12/17/1965 Burlington, IA	Obituary
Green	Dwight F. Sr.	11/12/1940 Centerville, IA	10/24/2014 Davenport, IA	Obituary
Horn	Dwight A.	02/13/1928 Yarmouth, IA	01/08/1996 Alamo, TX	Obituary
Smith	Gloria Ann (Ertz)	01/23/1943 Iowa	05/06/2014 Burlington, IA	Obituary
Stottmeister	Alma (Gueldenhaar)	10/27/1918 Des Moines Co., IA	07/05/2014 West Burlington, IA	Obituary
Taeger	Howard Everett	11/08/1935 West Burlington, IA	09/09/2014 West Burlington, IA	Obituary
Warth	Emil Henry	02/07/1932 Burlington, IA	10/15/2003 West Burlington, IA	Obituary

SECTION A

SURNAME	GIVEN NAME	BIRTH	DEATH	AGE	NOTES
Section A, Row 1					
Beck	Louisa V.	8 Apr 1851	16 May 1932		Wife of George.
Beck	George	18 Mar 1851	26 May 1919		
Frerichs	Diedrich		9 Sep 1901	65y 11m 9d	
Frerichs	Louisa		18 Jan 1898	58y 12d	Wife of D.
Beck	Annie E.		30 Dec 1891	21d	Dau of Louie & Mary.
Beck	Carl August	11 Dec 1914	12 Dec 1914		Infant son of Fred W. & Anabel.
Beck	Marie	1858	1935		
Beck	George Henry	29 Nov 1826	6 Oct 1901		Born in Germany.
Beck	Elizabeth	7 May 1827	9 Jun 1916		Wife.
Beck	Lester E.	19 Jul 1903	1978		
Beck	Ruth M.	30 Jan 1905	28 Apr 1970		
Graham	Infant		19 Feb 1896	3d	Infant son of J. R. & N. M.
Stigge	Fred	1873	1958		
Stigge	Adina	1872	19--		
Thomes	Lena E.	1880	1940		
Thomes	Henry D.	1874	1936		
Thomes	Daniel	27 Nov 1820	13 Jun 1898		
Thomes	Anna	19 Feb 1830	23 Mar 1902		Wife.
Thomes	Ruby	1903	1973		

Lucking	A. Marie	12 Oct 1820	12 Feb 1888	67y 4m	Mother.
Lucking	K. Fridrich	19 Feb 1813	5 Mar 1898	84y 10m 14d	Father.
Herrmann	Mata (Westerbeck)	1893	1924		
Hess	Louisa C.	18 Mar 1873	4 Oct 1892		Wife of A.
Section A, Row 2					
Beck	Catherine A.	1886	1956		
Beck	Fred W.	1868	1935		
Heidenreich	Edward	1885	1959		
Heidenreich	Helena	1879	1970		
Sleeter	Anna E.	13 Feb 1900	30 Jan 1901		Dau of F. & G.
Stigge	Herman H.	1842	1928		
Stigge	Helena	1844	1926		Wife
Beck	Louie	1861	1942		
Beck	Mary A.	1867	1949		
Jones	Alma E. (Beck)	7 Dec 1893	22 Apr 1974		
Depperman	Frederick		5 May 1890	77y 6m 19d	
Depperman	Mary		21 Jun 1894	85y 8m 3d	Wife.
Tibbetts	Katherine Jane	26 Sep 1889	17 Aug 1949		
Christensen	Niels	20 Feb 1842	22 Feb 1915		
Christensen	Sophea	23 Apr 1846	9 Apr 1927		Wife.
Stigge	Roy I.	1902	1974		
Stigge	John H.	1869	1945		
Stigge	Matilda M.	1875	1962		
Stigge	Henry W.	1909			
Stigge	Ruth F.	1911			
Jones	John D.		6 Sep 1888	73y 2m 27d	
Devault	Francis D.	26 Oct 1831	5 Jun 1917		
Devault	Mary E.	21 Apr 1843	16 May 1917		Wife.
Gugeler	Henry Wm.		22 Dec 1889	24y 9m 6d	Son of J. F. & M. D.
Gugeler	Mary (Nau)	14 Jun 1843	7 Dec 1922		Wife of J. F.
Gugeler	J. F.	25 Mar 1839	20 Apr 1921		
Section A, Row 3					
Stigge	Everett H.	16 Jun 1910	26 Jul 1971		M/Sgt, Retired.
Stigge	Virgil	1912	1912		
Stigge	Lawrence H.	29 Aug 1928	25 Nov 1951		Cpl. Killed in Korea.
Stigge	Amelia	1886	1970		
Stigge	William	1870	1954		
Westerbeck	Minnie	25 Jun 1864	11 Apr 1886	21y	Wife of L.
Westerbeck	Julie	19 Sep 1885	27 Dec 1885	3m	Dau of M. & L.
Westerbeck	Martha	16 Nov 1883	22 May 1891	7y	Dau of M. & L.

Henriksen	Thomas	7 Aug 1840	27 Nov 1935		
Henriksen	Caroline	7 Feb 1841	16 Jan 1912		Wife.
Henriksen	Wm.	6 Jul 1874	25 Nov 1895		
Westerbeck	William Herman	1887	1964		
Westerbeck	William	22 May 1840	28 Jan 1924		
Westerbeck	Anna (Gardner)	27 Oct 1847	24 Mar 1933		Wife.
Poggemiller	Willie	12 Sep 1891	4 Nov 1891		Son of Carl.
Poggemiller	Carl	4 Mar 1840	14 Jul 1919		
Poggemiller	Anna Mary	12 Jan 1854	19 Jul 1914		Wife.
Poggemiller	Charles H.	20 Dec 1889	5 Sep 1958		
Poggemiller	Jessie F.	19 Sep 1896	15 Jul 1976		
Blasi	Christian F.	17 Sep 1836	2 May 1891		
Blasi	Caroline (Gugeler)	8 Aug 1844	4 Jun 1892		Wife.
Brumund	Johann Friedrich	2 Jul 1839	27 Jul 1900		
Wolverton	Pearl	1900	1934		
Wolverton	Charles	1891	1928		
Wolverton	Phillip	1856	1926		
Wolverton	Mary	1865	1936		

Section A, Row 4

Nick	Johann	2 Dec. 1828	13 Jan 1892	63y 1m 11d	Born in Hessengassel.
Meier	Heinrich		20 Feb 1898		
Thye	Johann	16 Mar 1825	13 Aug 1903		
Thye	Elisabeth D.	10 Mar 1841	5 Feb 1919		Wife.
Thye	Mable M.	1913	1930		
Thye	Lawrence K.	19 Jan 1913	22 Jan 1913		Son.
Thye	Leonard H.	27 Apr 1914	26 Jun 1924		Son.
Hansen	A. Peter	15 Dec 1854	10 Jul 1928		Father.
Hansen	Marie	23 Oct 1854	11 Apr 1916		Mother.
Thomes	Fred F.	12 Mar 1854	27 Jan 1917		
Thomes	Rachel A. (True)	16 Nov 1859	6 Apr 1918		Wife.
Thomes	Frank L.	22 Aug 1890	22 Oct 1891		Their son.
Johnson	John A.	1881	1929		
Johnson	Louise	1888			
Poggemiller	Henry C.	1872	1941		

Section A, Row 5

Oeltjenbruns	Gertrude	22 Nov 1911	6 Mar 1913		
Oeltjenbruns	Friedrich	1 Aug 1910	3 Aug 1910		
Oeltjenbruns	Samuel	3 Nov 1916	12 Feb 1917		
Carnes	Margo Inez	3 Dec 1957	12 Feb 1960		Granddaughter.
Stigge	Wilma E.	22 Oct 1913	23 Nov 1914		Dau of H. & I.
Stigge	Herman C.	26 Jan 1873	12 Feb 1960		

Thordson	Jeanette H.	1925	1930		
Thordson	Edwin J.	1923	1930		
Thordson	Lilly E.	1894	1930		
Thordson	Jesse	1890	1963		
Graham	Clarence W.	1921	1964		
Swink	Kerry Dale	1964	1964		
Genn	Evelyn Lee	1964	1964		
O'Brien	Frank	1878	1963		

Section A, Row 6

Grothe	Minnie	10 Nov 1883	10 Nov 1948		
Grothe	Charles H.	26 Apr 1882	11 Jan 1946		
Grothe	Herman J.	8 Jan 1908	28 Jun 1936		

SECTION B

SURNAME	GIVEN NAME	BIRTH	DEATH	AGE	NOTES
Section B, Row 1					
Burhan	Sarah	1908	1968		
Burhans	Lawrence G.	6 Nov 1935	26 Sep 1964		IA AIC US Air Force.
Johnson	William F.	19 Mar 1892	2 Jan 1965		
Johnson	Lois Z.	17 Oct 1914			
Johnson	Ray Edwin	1930	1931		
Johnson	Augusta	1900			
Johnson	Fred	1889	1958		
Johnson	Amanda	1890	1977		
Schweitzer	Edmond D.	26 Aug 1865	17 Feb 1949		
Schweitzer	Augusta H.	6 May 1868	3 Mar 1950		
Christensen	William C.	1878	1928		
Christensen	Nora	1880	1949		
Section B, Row 2					
Harmer	William C.	10 Oct 1864	19 Feb 1942		
Stout	Harry W.	8 Nov 1912	10 Dec 1972		
Stout	Frank	1890	1934		
Stout	Sophie	1889	1971		
Houston	Anna L.	1887	1954		
Houston	James L.	3 Feb 1922	2 Jul 1944		IA Tech Sgt. 419th AAF Bomb Sq. WWII.
Houston	Clarence M.	1888	1945		

Houston	Infant				Son of C. & A. Houston.
Stout	Raymond	1917	1919		
Stout	Jesse	6 Jul 1889	22 Apr 1917		
Stout	Ruth L.	23 Jul 1915	22 Feb 1916		Dau of Jess & Anna Stout.
Sister					
Schweitzer	Baby				
Christensen	Clinton W.				
Rundorff	August	29 Aug 1836	25 Aug 1922		
Rundorff	Rosetta	22 Mar 1843	10 Oct 1910		Wife.

Section B, Row 3

Rundorff	Mamie	1878	1961		
Rundorff	Emil W.	1884	1952		
Rundorff	Hattie	1876	1967		
Thomes	Edward	20 Dec 1864	30 Aug 1933		
Tthomes	Jenni	8 Mar 1890	21 Dec 1935		
Brown	Evan Ray		20 Apr 1947		Son of Floyd & Helen.
Hiebner	Alice	19 Mar 1913	2 Sep 1934		Dau of Henry & Lottie.
Hiebner	Henry H.	1873	1949		
Hiebner	Lottie	1891	1944		Wife.
Ruschill	Joseph	15 Jul 1850	7 Apr 1916		
Ruschill	Amelia	29 Apr 1852	23 Aug 1939		
Fogel	Frederick		3 Dec 1892	80y 3m 11d	
Fogel	Mary E.	28 Jul 1823	14 Jun 1901		

Section B, Row 4

Miller	John C.	5 Jul 1887	28 Mar 1948		
Miller	Ida	15 Mar 1891	20 Jan 1963		
Miller	Sarah	24 Jun 1914			
Stigge	Arley F.	1900	1957		
Barkus	Larua (Strey)	29 Sep 1890	15 Oct 1968		
Barkus	Arthur W.	12 Oct 1886	18 Aug 1973		
Barkhaus	Fred	1852	1930		
Barkhaus	Minnie	1850	1937		Wife.

Lilies	Minnie (Barkus)	3 Jun 1883	3 Feb 1977		
Lilies	Warren D.	24 Oct 1877	30 Mar 1957		
Stiefel	Luella V.	8 May 1891	12 May 1966		
Stiefel	George F.	16 May 1889	12 Sep 1959		

Section B, Row 5

Miller	Edith Price	29 May 1921	12 Nov 1952		
Miller	Herbert	5 Mar 1913			
Perkins	Anna				
Perkins	Edward H.	4 Apr 1916	18 Apr 1918		
Isermann	Walter W.	23 Mar 1906	22 Sep 1967		
Isermann	Frances P.	26 Dec 1906			
Isermann	F. William	1867	1936		
Isermann	Lizzie	1873	1936		
Iserman		12 May 1897	30 Jun 1897		
Rieke	Herbert	14 Oct 1893	18 Jan 1894		Son of Wm. & P. Rieke.

Section B, Row 6

Dietsch	Francis D.	1919	1974		Father.
Dietsch	Elaine H.	1917	1966		Wife.
Kanine	Ollena G.	24 Jun 1887	9 Nov 1963		
Kanine	William S.	22 Nov 1872	2 Dec 1941		
Sizemore	Larry Eugene	7 Jun 1945			
Sizemore	Mary (Stigge)	7 Mar 1947	23 Apr 1967		
Stigge	Alice Liles	1907	1949		
Stigge	Walter Louis	1902	19--		
Dietsch	Marvin Richard	3 Apr 1953	15 Aug 1953		
Dietsch	Virginia L.	21 Jul 1936	19 Sep 1967		
Dietsch	Alfred R.	14 Jan 1933			
Dietsch	W. Dewey	8 May 1898	16 Nov 1958		
Dietsch	L. Lena	1 Mar 1902	29 Jan 1960		
Dietsch	Raymond	1922	1923		
Dietsch	Frederich D.	1903			

Dietsch	Minnie R.	1907			
Dietsch	Francis K.	1943	1958		Son.
Dietsch	William	10 Oct 1875	9 Oct 1940		Father.
Dietsch	Della	5 Oct 1880	23 May 1952		
Dietsch	Desma	17 Mar 1908	20 Mar 1908		
Dietsch	Delmar	18 Feb 1913	12 Oct 1913		
Dietsch	Delbert	3 Feb 1910	10 Nov 1922		
Wasson	Frank B.	7 Apr 1883	26 Jun 1909		

Section B, Row 7

Dietsch	Alberta Ann	30 Oct 1941	4 Jan 1942		
Unmarked Grave					
Rothlauf	Infant		29 Oct 1940		Son of R. A. & J. R.
Rothlauf	Ralph A.	16 Dec 1896	22 Feb 1938		
Rothlauf	Reynold A.	21 Sep 1922	26 Jul 1923		
Dietsch	Charles J.	1883	1950		
Jacoby	Henry		15 Nov 1934		About 80y old.
Dietsch	Louis S.	1845	1923		
Dietsch	Charlotte A. M.	29 Apr 1850	18 Oct 1917		Wife.

Section B, Row 8

Parrott	Merle	1903	1974		
Parrott	Mamie	1921	1977		
Abbott	Mary	1925	1974		
Rudy	John	4 Feb 1876	9 May 1960		
Wasson	Emma F.	16 May 1890	2 Jul 1968		
Wasson	Glenn	26 Jun 1890	14 Feb 1945		
Wasson	Martha	1863	1947		
Dietsch	Henry David	24 Feb 1900	9 Apr 1970		

Section B, Row 9

Dietsch	Ada Luella	11 Aug 1930	7 May 1939		
Dietsch	Wendell C.	7 Feb 1929	16 May 1935		
Ertz	Thomas W.	8 May 1895	13 Aug 1964		

Ertz	Gladys L.	17 Jun 1911			
------	-----------	----------------	--	--	--

SECTION C

SURNAME	GIVEN NAME	BIRTH	DEATH	AGE	NOTES
Strothman	Chas Henry	3 Sep 1833	26 Jan 1882	49y 5m 23d	This grave is located by the utility shed outside of any row.

Section C, Row 1

Heibner	Harvey R.	10 Dec 1910			
Heibner	Edith M.	17 May 1908			
Brown	Floyd E.	24 Jun 1906	14 Sep 1974		
Brown	Helen V.	3 Dec 1915			
Stigge	Randy Lile	15 Feb 1966	8 Jun 1972		Son.

Section C, Row 2

Jarvis	James	11 Mar 1837	20 Nov 1886	49y 9m	
Jarvis	Elizabeth		20 Mar 1881	40y 2m 28d	Wife of James.
Johnson	Evelyn	19 Jan 1904	12 Mar 1912		Dau of W. H. & Fannie
Sanderson	Louisa		17 Dec 1889	33y 8m 28d	Wife of F. S. D.
Schnupper	Anna (Piepergerdes)		17 Oct 1908	74y	
Schnupper	Heinrich	July 1861	12 Apr 1901		
Schnupper	Sophia		28 Mar 1878	16y	
Schnupper	John D.		6 Jul 1877	49y	
Siems	Willie		1874		Infant of J. D.
Stiegge	Lizzie J.		30 Sep 1892	1y	
Stiegge	Edward D.		2 Apr 1887	2y 9m 14d	
Stiegge	Henry J.		24 Jul 1869	1y 8m	

Section C, Row 3

Johnson	Christina M.	2 Oct 1824	29 Jan 1913		Mother.
Johnson	Charles J.	1 Oct 1842	29 May 1923		
Johnson	Anna J.	15 Jun 1852	20 May 1906		Wife.
Johnson	Lillie L.		17 May 1882	2y 10m 17d	Dau of C & A.
Johnson	Jennie L.		1 Nov 1878	1y 5m 9d	Dau of C. & A.
Johnson	Ida S.		2 Feb 1879	5y 5m 21d	Dau of C. & A.
Jones	Father	14 Feb 1810	10 Jul 1882		
Jones	Agaline		7 Dec 1893	76y 4m 4d	Wife of John Sr. Mother.
Jones	John J.	26 Aug 1848	12 Feb 1929		
Gerdes	Alletta C.	21 Jun 1853	27 Dec 1874		Geb Hulsebus Den.
Gerdes	J. F.	18 Aug 1812	30 Apr 1873		

Section C, Row 4

Harmer	Rebecca W.	7 Aug 1811	25 Sep 1882		
Wolverton	Levi F.	10 Nov 1807	1 Nov 1899		
Wolverton	William M.	6 Apr 1865	27 Nov 1881		Marker found buried at this location 11/18/2013 by Paul French.
Luckmann	William	1875	1977		Children of Friedrich & Catharina. Parents buried at Jaggar Cemetery.
Luckmann	Emma	1877	1888		Children of Friedrich & Catharina. Parents buried at Jaggar Cemetery.
Luckmann	Hinrich	1822	1879		Parents of Friedrich Luckmann
Luckmann	Anna (Moler)	1825	1888		Wife. Parents of Friedrich Luckmann.
Lures	Helena				Headstone badly deteriorated and does appear to have several names.

Section C, Row 5

Holman	Henry	1838	1887		
Huelsmann	Anna M. L.	12 Jan 1806	27 Feb 1883	77y 1m 15d	Wife of W. H.
Huelsmann	Henry H.		19 Oct 1877	88y	
Serengel	Gustav A.	12 Sep 1822	28 Feb 1883		
Aschenfelter	Margaret		19 Nov	60y	

			1866	10m 10d	
Sanderson	John E.			6y 10m 8d	Children.
Sanderson	Luke W.			2w 2d	Children.

Section C, Row 6

Yaeger	John	25 Dec 1849			
Yaeger	Louesa	26 Sep 1855	24 Oct 1914		Wife.
Westerbeck	Mary A.	28 Oct 1840	7 Jul 1978	37y 8m 10d	Wife of Gotlip.
Westerbeck	Caroline H.				Children of Gotlip
Westerbeck	John W.				Children of Gotlip
Judd	Flora		18 Sep 1867	1m 4d	Dau of A. & E. Judd.
Judd	M. Alice		17 Mar 1870	3y 8m 15d	Dau of A. & E. Judd.
Judd	Clara		26 Jan 1871	3m 28d	Dau of A. & E. Judd.
Judd	Clement T.		4 Oct 1878	8y 6d	Son of A. & E. Judd.
Judd	Abner Jr		13 May 1880	6y 6m 11d	Son of A. & E. Judd.
Judd	Abner Sr.	3 Apr 1837	2 Feb 1905		
Judd	Eliza	12 Aug 1842			Wife.
Judd	Henry	1873	1934		
Pieper	Hanna W.		1 Apr 1900	76y 2m 17d	

Section C, Row 7

Pieper	Herman		1867	46y	
Meier	Henry		17 Jan 1867	3y 6m	Son of W. & A. K.
Bolich	Mary E.		1 Apr 1867	22y 10m 28d	Wife of D. Bolich Jr.
Bolich	Charles A.		13 Jul 1866	5m 19d	Son of D. & M. E. Bolich.
Judd	George W.		23 Feb 1857	26d	Son of E. & C.
Judd	Catharine		8 Mar 1862	39y 5m 21d	Wife of Elijah Judd.

Judd	Elijah		17 Jun 1870	45y 8m 1d	
Judd	Hannah	1835	1924		
Delapp	Infant		8 Dec 1860	11d	Son of T. & M. Delapp.
Delapp	John A.	9 Nov 1866	4y 10m 22d		Son of T. & M. Delapp.
Delapp	Minerva		12 Mar 1873	36y 2m 16d	Wife of Thos. Delapp.
Delapp	Lutie Belle		26 Sep 1877	5y 9m 2d	Dau of T. & M. Delapp.
Delapp	Thos		20 Mar 1871	87y 4m 20d	
Delapp	Mary		3 Jul 1875	78y 3m 2d	Wife of Thos. Delapp.

Section C, Row 8

Fengel	Anna Margaret	29 Dec 1815	12 Jan 1896		Wife of Peter.
Fengel	Peter	12 May 1807	9 Jun 1878		Born in Dudenhoffen, Germany.
Fengel	Peter E.		7 Feb 1853	10y	Son of P. & M.
Fengel	Hannah		8 Feb 1853	2y	
Fengel	John L.	25 April 1865		11m 17d	son of H. & M.A. Fengel
Mumme	H. G.	1851	1928		

Section C, Row 9

True	Martha A.	25 Oct 1828	14 May 1870		Wife of Ezekiel.
True	Laura B.	1 Sept 1861		1y 22d	Dau of E. & M. A. True,
Healy	Eliza		22 Apr 1849	56y 2m 29d	Wife of S. S. Also Granddaughter of S. S. and Eliza.
Healy	Nealy			9m	
Judd	Nancy	14 Feb 1839	18 Oct 1852		Dau of J. & N.
Judd	Nancy	15 Sep 1803	28 Jul 1851		
Judd	James	15 Jan 1799	18 Aug 1869		
N. J.					Stone only.
True	Amanda		12 Mar	25y	"Originally surveyed by the Des Moines County

			1853	1m 15d	Genealogical Society as Ezekiel True, the excavated grave marker shows the burial was for Amanda, wife of Ezekiel True."
--	--	--	------	-----------	--

Section C, Row 10

Harper	Millard E.		28 Sep 1882		Son of S. S. & M. J. Broken headstone. Date not clear.
Myers	Joseph	28 Dec 1871	24 Nov 1886		
Myers	Alpha L.		12 Aug 1873	16y 6m 1d	Dau of Lazarus.
Wolverton	Frankie		14 Aug 1869	1y 8m 1d	Son of Wm. & S. E.
Myers	Mary		16 Jul 1885	82y	Wife of Michael.
Myers	Michael		18 Jul 1848	47y	
Snelson	William C.		9 Mar 1853	22y 7m 2d	
Snelson	Deborah		17 Aug 1850	14y 7m 27d	Dau of G. H. & Dorothy
Snelson	Dorothy		24 Aug 1855	50y 5m 9d	Wife of Ch's. H.
Snelson	Charles H.		15 Apr 1873	68y 5m 5d	
Snelson	Netty		10 Jun 1871	9m 8d	Dau of A. P. & C.
Snelson	Minyard	13 Jun 1828	5 Jun 1896		

Section C, Row 11

Jarvis	Catharine	10 Apr 1807	15 Dec 1886		
Jarvis	George	15 Mar 1801	3 Jun 1883		
Chase	Charles J.		28 Aug 1853	5y 5m 9d	Son of K. & E.
Chase	Catharine		24 Aug 1853	2y 5m	Dau of K. & E.
Chase	Emily	28 Oct 1807	16 Jun 1875		Wife of Kimball.
Chase	Kimball	26 Mar 1804	2 Oct 1887		
Wolverton	Ferdinand		1865		In 4th Year of Life. Both children of L. F. & S. A.
Wolverton	Rhoda A.		1865		In Her 1st Year of Life. Both children of L. F. & S. A.
Wolverton	Ann		9 Oct 1846	30y	Wife of L. F.
Wolverton	Infant		6 May 1858		Son of Wm. & S. E.

Wolverton	James A.	13 Aug 1845	1 Sep 1845		Son of L. F. & A.
Wolverton	??	1 May 1772	15 Mar 1846		Broken headstone. Top is missing.
Wolverton	John	18 Sep 1810	5 Jun 1842		Son of L. & J.

Section C, Row 12

Judd	Jesse	30 Dec 1828	24 Sep 1899		
Judd	Sarah Jane	11 Sep 1842			His Wife
Judd	Rebecca A.	25 Aug 1877	19 Sep 1880		
Judd	Ida M.	18 Oct 1879	22 Sep 1880		
Judd	George W.	19 Aug 1858	25 Sep 1858		
Judd	Benj F.	2 Apr 1860	4 Mar 1861		
Judd	John W.	12 Jan 1873	5 Jun 1880		
Judd	William H.	19 Oct 1866	11 Nov 1867		
Wolverton	John		18 Jul 1851	70y 24d	
Wolverton	Twins	4 Jan 1867			Children of Wm. & S. E. Wolverton.
Wolverton	Clara		13 Dec 1860	1y 3m	Dau of Wm. & S. E. Wolverton.
Packer	Mary		31 Mar 1846	37y 1m 7d	Wife of Wm. Packer.
Packer	Alvin		?8? 1847		Son of W. & M. Packer.
Packer	Martin		2 Jan 1855	22y 16d	Son of Tom & M. Packer.
Nicholson	Joseph S.		26 Jan 1853	2y 2m 26d	Son of J. & L.
Nicholson	Essau McFall		18 Jan 1853	5y	Son of J. & L.

Section C, Row 13

Rieke	Henry C.	20 Jul 1839	24 Mar 1928		
Rieke	Fredericke M.	12 Dec 1837	15 May 1887		Wife.
Westerbeck	Albert H.		18 Dec 1886	74y	
Westerbeck	Phillip		21 Dec 1886	71y 13d	

Westerbeck	Anna		2 Nov 1901	88y 7m 9d	Wife.
Section C, Row 14					
Westerbeck	Christina Humann	Jun 1855	21 Jun 1913		
Westerbeck	Henry	Mar 1845	1 Jan 1939		
Westerbeck	Maria (Muline)	11 Jan 1849	28 Mar 1873		
Four Children	Not Named				
Isermann	F. W.	19 Dec 1832	7 Jul 1902		
Isermann	Carl	5 Jun 1880	3 Jul 1880		
Isermann	Louise	18 Jul 1881	1 Oct 1882		
Isermann	Mary A.	25 Dec 1843	18 Jan 1922		Wife of F. W.
Bolick	David Sr.		10 Mar 1870	82y 7m	
Cain	John		15 Feb 1841	1y 21d	Son of D. & P.
Bolick	Rachel		11 Dec 1851	62y 11m 11d	Wife of D.
Cain	Rachel		Nov 1810	2y 8m	Dau of D. & P.
Section C, Row 15					
Cockayne	James Rudsin		4 Sep 1853	18m 14d	Son of H. & E.
Loughary	Lewis Howard		18 Mar 1853	3y 10m 8d	Son of W. J. & V. I.
Cockayne	Elizabeth	10 Feb 1818	16 Nov 1898		Wife of H.
Cockayne	Hiram		18 Aug 1869	59y 4d	
Cockayne	Lovie Irene		14 Mar 1851	9m 14d	Dau of H. & E.
Loughary	Ida May		18 Jan 1861	5y 1m 23d	Dau of W. J. & H. A.
Cockayne	Mary D.		9 Apr 1861	6m 21d	Dau of H. & E.
Section C, Row 16					
Johnson	Lucinda	1 May 1829	20 Jan 1900		Wife of Joel.
Johnson	Joel		17 Mar	88y	

			1889	11m 20d	
Johnson	Isaac O.		14 Mar 1859	8m	Son of J. & L. Johnson.
Johnson	Susanah		16 Dec 1841	39y 6m 23d	Dau of Joel.

SECTION D

SURNAME	GIVEN NAME	BIRTH	DEATH	AGE	NOTES
Section D, Row 1					
Kappel	Henry	29 Jun 1829	24 Aug 1911		
Kappel	Rosiena	26 May 1825	6 Dec 1903		Wife.
Hemmie	Anna	1889	1898		
Ludemann	Walter F.	25 Aug 1897	20 Jul 1899		Son of F. & M.
Hemmie	Diederich	2 Jan 1861	4 Apr 1912		
Hemmie	Hanna	3 Jul 1865	26 Feb 1939		Wife
Mumme	Ernest G.	1865	1942		
Mumme	M. Emily	1870	1944		
Neally	Mathew W.		5 Mar 1890	83y 10m 29d	
Neally	Harriett		16 Jul 189	71y	Wife of M. W.
Neally	Bird		23 Feb 1896	31y	Dau of M. W. & H.
Luecking	Hannah F.	1856	1936		
Luecking	Henry J.	1849	1926		
Luecking	Walter H.	1888	1892		
Hokamp	Marie J.		27 Sep 1887	8y 1m 27d	
Section D, Row 2					
Martin	Victor S.	9 Feb 1928	30 Jul 1970		IA Pvt Us Army Korea.
Held	Henry Joseph	21 Feb 1897	20 Aug 1899		
Held	Joseph	1846	1913		Father.
Held	Anna M.	1864	1939		Mother.
Eriksen	Hans	1845	1920		
Hemmie	John	1895	1939		
Hemmie	Fred	1890	1918		
Mumme	Anna Maria	30 Dec 1827	10 Feb 1911		Dau.

Mumme	Joachim F. C.	19 Jun 1816	2 Apr 1903		
Mumme	James A.	1846	1935		
Mumme	Hannah	1856	1947		Wife.
Mohr	William H.	22 Jun 1879	30 Oct 1970		
Mohr	Mary Eliza	28 Feb 1877	21 Aug 1959		
Mohr	Lester W.	10 Feb 1904	22 Feb 1961		IA Pvt Btry D 245 Coast Arty WWII
Day	Dollie	4 Aug 1885	11 Feb 1907		
Day	Lou N.	24 Mar 1847	23 May 1920		
Day	Pearl		15 May 1888	6y 5m 26d	Son of L. A. & Lou.
Day	Hawley		24 Jul 1879	19d	Son of L. A. & Lou.
Luecking	Henry J.	26 May 1849	26 Feb 1926		
Luecking	Hannah F.	1 Nov 1856	22 Nov 1936		Wife.
Luecking	Walter H.	12 Aug 1888	20 Jun 1892		Son.
Hokamp	Paulena	1882	1973		
Section D, Row 3					
Woodsmall	Dusty M.	1976	1976		
Taeger	Donald	28 Apr 1910			
Taeger	Helen	17 Jul 1911			
Westerbeck	Mary H.	1855	1938		
Luebbers	John F.	10 Mar 1838	2 Aug 1896		
Luebbers	Anna	21 Feb 1842	22 Oct 1921		Wife.
Lubbers	Irene	1902	1974		
Forquer	Dorthea	1942	1971		
Johnson	Asa C.	6 Dec 1827	5 Jan 1892		
Johnson	Irene	24 Feb 1835	5 Jun 1917		Wife.
Johnson	John H.	24 Jul 1874	11 Jul 1911		Son.
Johnson	C. C.	1857	1940		
Johnson	Perry M.	1876	1957		Dad.
Stout	Marie (Hueschene)	1879	1913		
Heuschen	Ann	24 Dec 1821	18 Mar 1890		
Sudbrack	Caroline		23 Feb 1865	4m	Dau of J. H. & M. J.

Sudbrack	J. Henry		1 Oct 1878	9y 3m 2d	Son of J. H. & M. J.
Sudbrack	Mary J.		13 Jan 1877	47y 6m 6d	Wife of J. H.
Sudbrack	John H.	3 Aug 1821	14 Jul 1905		
Frerichs	J. Henry	1841	1930		
Frerichs	Meta M.	1843	1931		His wife.
Frerichs	Fred.	22 Jan 1875	11 Oct 1919		

Section D, Row 4

Johnson	Walter Lee	5 Oct 1926	4 Oct 1973		Pvt. US Army I WWII.
Taeger	Clarence	1907	1977		
Hueschen	Fred.	1851	1935		
Hueschen	Gesena	1848	1942		His wife.
Sudbrach	Rachel	1866	1939		
Sudbrach	Elizabeth	8 Oct 1861	21 Apr 1915		Wife of A. H. Sudbrach.
Sudbrach	A. H.	14 May 1859	6 Jun 1939		
Sudbrach	Johnnie H.	10 Jan 1898	24 May 1907		Son of A. H. & L. E.
Saarman	F. Wilhelm	5 May 1838	18 Jan 1896		
Saarman	H. Friederika (Husemane)	27 Sep 1842	11 Sep 1930		Wife.
Huseman	J. Henry	1838	1907		
Saarman	Irwin H.	21 Jan 1903	28 Apr 1974		
Saarman	Arthur William	29 Jan 1878	14 Mar 1945		
Saarman	Clara Ann	1 Jul 1882	14 Dec 1959		
Siegel	Charles W.	17 Jul 1879	14 Oct 1949		
Siegel	Anna M.	27 Jan 1873	30 Nov 1961		

Section D, Row 5

Terry	Ersie Daye	22 Feb 1916	7 Jul 1970		IA Pvt US Army WWII.
Breuer	Larry E.	21 Nov 1942	10 Apr 1970		
Johnson	Gilbert R.	4 Jul 1886	8 Dec 1954		IA Wagoner Sup. Co. 351 Inf. WWI.
Johnson	Vera A.	31 Jul 1933	30 Aug 1948		
	Infant		1907		
Moehn	Louise	18 Sep	7 Dec 1907		Dau of Wm. & Anna.

		1880			
Siems	Anna	1869	1931		
Siems	Diedrich J.	1865	1931		
Siems	Dina	1842	1904		
Siems	John D.	1836	1890		
Hasenkamp	Wilhelmine	28 Jul 1834	25 Nov 1913		
Flachman	Jno. Wm.	1 Nov 1904	5 Oct 1905		
Pieper	Annie (Hobbisiefken)	30 Mar 1859	19 Apr 1900		Wife of Henry.
Pieper	Henry W.	1859	1938		
Witmershaus	D.	17 Feb 1820	15 Aug 1908		
Witmershaus	Sophia	2 May 1817	12 Nov 1902		Wife.

Section D, Row 6

Breur	Daniel Joseph	1977			
Breur	Baby Susie	1973			
Johnson	Luther	1854	1931		
Johnson	Annie	1864	1918		
Moehn	William	1851	1922		
Moehn	Anna	1857	1943		
Moehn	John H.	11 June 1893	13 Mar 1963		IA Pvt 2 Co. 164 Depot Brigade WWI.
Siems	Marie D.	29 Apr 1895	14 Oct 1976		
Siems	Walter D.	1892	19--		
Siems	Lydia E.	1891	1967		
Flachmann	Mary C.	1881	1967		
Flachmann	August H.	1859	1931		
Mumme	Lidia M.	1872	1945		
Mumme	Christ J.	1867	1952		
Hueholt	Sophia D.	1852	1939		
Hueholt	Gustav A.	1866	1941		

SECTION E

SURNAME	GIVEN NAME	BIRTH	DEATH	AGE	NOTES
Section E, Row 1					
Reed	Denise Lynn	1968	1968		
Westerbeck	Henry J.	1882	1957		
Westerbeck	Estella C.	1887	1959		
Westerbeck	Mary C.	1912			

Schnupper	Herman D.	10 Jan 1878	27 Dec 1950		
Schnupper	Nellie L.	11 Aug 1894	3 Feb 1973		
Schwerin	Frederick	17 Apr 1850	24 Jun 1913		
Schwerin	Sophia	9 Dec 1858	13 Jul 1951		
Baugher	John L.	26 Apr 1874	19 Jul 1965		
Baugher	Ida Kelly	5 Nov 1875	1 Feb 1967		
Baugher	Glenn	25 May 1903	26 Jun 1903		Son of J. L. & I.
Baugher	Infant	3 Feb 1902	8 Feb 1902		Son of J. L. & I.
Ramiller	Christian	1870	1957		
Ramiller	Frederick	23 Dec 1844	7 Jul 1909		
Ramiller	Mary	10 Apr 1851	26 Apr 1901		Wife of Frederick.
Ramiller	Benjamin H.	1887	1852		
Armpriest	John W.	1836	1912		Co. D 12th Ill. Inf.
Armpriest	Caroline W.	1853	1936		
Armpriest	Ann	1885	1900		
Armpriest	Emma	1871	1900		
Armpriest	Carrie	1874	1899		
Hokamp	Peter H.	12 Jun 1838			
Hokamp	Cristuene		30 Dec 1899	68y 9m 6d	

Section E, Row 2

Brunken	John H.	1903	1966		Our Beloved Parents.
Brunken	Nellie	1907	1966		Our Beloved Parents.
Oge	Joseph E.	1898	1941		Dad.
Schiverin	Rudolph W.	1899	1963		Father
Kelley	Eliza	22 Apr 1835	24 May 1925		Wife of William E.
Kelley	William E.	28 Mar 1828	5 Aug 1912		
Nealey	Charles	29 Jan 1860	15 Jan 1942		
Nealey	Flora (Kelley)	19 Dec 1862	12 Sep 190		Wife of Charles Nealey.
Nealey	Harvey	29 Jan 1860	1 Sep 1914		
Nealey	Mattie (Kelley)	1 Aug 1865	18 Aug 1904		Wife of Harvey.
Ramiller	Anna L.	1879	1967		
Ramiller	Edward W.	1874	1942		
Ramiller	Nellie L.	1889	1966		
Remiller	Emma L.	1893	1973		

Section E, Row 3

Iserman	Ray F.	1913			Father
Iserman	Welma L.	1915			Mother
Iserman	Stanley R.	1946	1975		Son
Finke	Lawrence H.	1897	1977		
Finke	Grace L.	1876	1943		

Finke	Mathilda P.	1897	1968		Wife of Lawrence H.
Meckleburg	Adolph F.	1874	1943		
Meckleburg	Carrie M.	1876	1950		
Schnupper	Dick	2 Aug 1869	1 May 1945		
Schnupper	Amelia	1 Jan 1875	7 May 1962		
Budelman	Elizabeth (Maass)	1880	1945		
Maass	Henry E.	1887	1933		
Maass	Andrew	28 Mar 1855	13 Dec 1917		
Maass	Anna	29 Jan 1862	25 Jan 1927		Wife of Andrew.
Gueldenhaar	Elizabeth	1845	1927		
Gueldenhaar	Henry	1837	1914		
Gueldenhaar	Bertha	12 Aug 1879	21 Dec 1951		
Gueldenhaar	Henry	15 Feb 1872	9 Sep 1961		
Allen	Gail	1888	1949		
Allen	Rosetta	1892	1944		
Luth	Oscar	29 Dec 1909	23 Jun 1943		
Flachman	William F.	1867	1949		
Flachman	Anna M.	1876	1953		
Flachman	Elmer A.	17 Nov 1909	19 Sep 1955		
Flachman	Mildred L.	22 Nov 1916	5 Dec 1968		
Schnittger	Rhoda May	7 Oct 1880	1 Oct 1905		Wife of Herman.
Ross	Allen David	1929	1929		

Section E, Row 4

Isermann	John C.	8 Mar 1869	18 Jun 1947		
Maass	Kenneth	1948	1966		
Maass	Marguerite	1902			
Maass	Herman C.	1893	1964		
Erickson	Joann E.	1943	1965		
Flachman	Georgia M.	1908			
Flachman	Ralph H.	1899			

Section E, Row 5

Patterson	Martha	6 May 1869	29 Oct 1959		
Remaly	Mae	29 May 1898	14 Apr 1948		Mother.
Patterson	Mary	1 Oct 1908			
Patterson	James	1 Oct 1905	5 May 1977		
Bohlen	Ervin R.	8 Jul 1909	28 Jan 1977		
Bohlen	Florence Mae	29 Dec 1912			
Bohlen	Henry	1878	1938		
Bohlen	Marie	1880	1958		
Bohlen	Henry J.	14 Jun 1845	2 Jan 1913		

Bohlen	Meta M.	23 Aug 1842	17 Jun 1917		
Bohlen	Ruth	1905	1959		
Bohlen	Henry	1904	1967		
Westerbeck	Louise V.	1881	1966		
Westerbeck	Albert H.	1871	1933		
Westerbeck	Augusta V.	1875	1899		
Schilb	John	1857	1943		Father
Schilb	Mathilda	1870	1951		Mother
Schilb	Alva L.	1897	1912		
Schilb	George D.	1898	1926		
Schrader	James H.	1847	1930		Father
Schrader	Lizzie R.	1870	1959		Mother
Schrader	Herman	1890	1973		Son

Section E, Row 6

Koerner	Josephine	24 Nov 1914	24 Apr 1974		
Bohlen	Roy Julius	17 Nov 1910	20 Mar 1969		
Bohlen	Ruth Vena (Waters)	28 Mar 1915			
Barklage	Gerhard H.	22 May 1839	28 Nov 1913		
Barklage	Anna	4 Jul 1842	20 Nov 1921		
Thye	Lamoine L.	1941	1941		
Bohlen	Herbert	1 Aug 1899	16 Dec 1900		
Bohlen	Emil	4 Jan 1901	16 Jan 1906		
Schilb	Oscar Jr.	18 Apr 1948	12 Dec 1970		IA Sp4 US Army, Vietnam.
Schilb	Oscar Sr.	5 Oct 1915	24 Mar 1968		
Schilb	Louis O.	11 Mar 1895	24 Jun 1951		IA Wagr 130 Inf 33 Div WWI

Section E, Row 7

Moehlman	Mary K.	19 Dec 1878	25 Nov 1955		
Moehlman	George W.	5 Oct 1877	16 Apr 1965		
Moehlman	Harold C.	1901	1973		
Beckman	Christine	13 Jul 1878	17 Jul 1965		
Beckman	George H.	20 Oct 1879	23 Mar 1942		
Kelley	Mary W.	10 Aug 1889	9 Nov 1958		
Kelley	Willie	8 Sep 1871	15 Mar 1961		
Johnson	Chas E.	1868	1950		
Johnson	Rosa	1883	1969		
Tiedeman	Janet Mary	1925	1928		

Section E, Row 8

Miller	Fred W.	20 Oct 1887	26 Jul 1923		
Ramiller	Henry F.	1879	1955		
Ramiller	Mary C.	2 Mar 1887	21 May		

			1976		
Ramiller	George C.	28 Sep 1876	9 Dec 1957		
Hueschen	Fred H.	1881	1971		
Hueschen	Margaret	1887	1973		
Hueschen	Carroll L.	1817	1918		
Moehlman	Ruth Marie	7 Apr 1915	5 Apr 1920		Dau of George W. & Mary.
Moehlman	Margaret Esther	30 May 1917	13 Feb 1918		Dau of George W. & Mary.

SECTION F

SURNAME	GIVEN NAME	BIRTH	DEATH	AGE	NOTES
Section F, Rows 1 & 2					
Doemeland	Adolph F. W.	8 Sep 1861	11 Feb 1925		
Doemeland	Anna L.	24 Nov 1867	24 Nov 1953		Wife.
Mumme	Edward E.	8 Jul 1896	26 Jan 1966		
Mumme	Mae A.	8 Jan 1898			
Miller	Shirley Ann	1961	1961		
Miller	Stewart Lee	1965	1965		
Miller	Lizzie	1866	1920		
Miller	John W.	1859	1953		
Miller	Clarence W.	1898	1974		
Jones	David B.	12 Nov 1850	19 Nov 1938		
Jones	Eliza Jane	22 Jul 1855	13 May 1928		
Section F, Row 2					
Jones	Florence	13 Dec 1888	26 Oct 1974		Dau.
Schnupper	Fred	1872	1932		
Schnupper	Sophia	1877	1955		
Reif	Edward F.	1875	1936		
Reif	Beryl	1879	1954		
Westerbeck	Martha M.	1887	1963		
Westerbeck	Fred W.	1881	1965		
Nielsen	N. P.	1844	1928		
Nielsen	Sophie	1847	1922		Dau.
Finke	Ernestina	1857	1940		
Finke	Frederick	1855	1936		
Section F, Row 3					
Buffington	Burdette R.	26 Aug 1918	22 Apr 1969		
Section F, Row 4					
Cleland	Helen				
Cleland	George				

Andries	Harry John	1891	1960		
Andries	Clara	1894	1978		
Kuhlman	Henry	1845	1927		
Koerner	Meta	13 Nov 1909	26 May 1928		
Cady	Richard C.	16 Mar 1939	19 Mar 1939		
Koerner	Mary	10 Jun 1975	7 Sep 1960		
Koerner	Rudolph	7 Jul 1981	1 Jun 1947		
Wickerson	Bertha	1891	19--		
Leidig	William	1890	1959		
Schnupper	Erna E.	3 Apr 1904	15 Feb 1965		
Schnupper	Holman	7 Apr 1904	15 Aug 1971		
Beckman	Ruth M.	31 Aug 1904			
Beckman	Maurice G.	23 Jan 1902			
Waterhouse	Ellsworth	23 Apr 1900	24 Oct 1954		
Waterhouse	Fredia	24 Oct 1904			
Meyer	Johann Henry	27 Sep 1865	15 Jun 1937		Native of Wapeldorf, Ger.
Watson	Wayne L.	1932	1933		
Section F, Rows 4 & 5					
Allen	John	1853	1932		
Allen	Nancy (Moore)	1854	1931		