

Shinar Cumberland Presbyterian Cemetery Pleasant Grove, Des Moines Co., Iowa

40.969201, -91.286929

Drawn by Paul French, 29 Jun 2013, v. 0.53

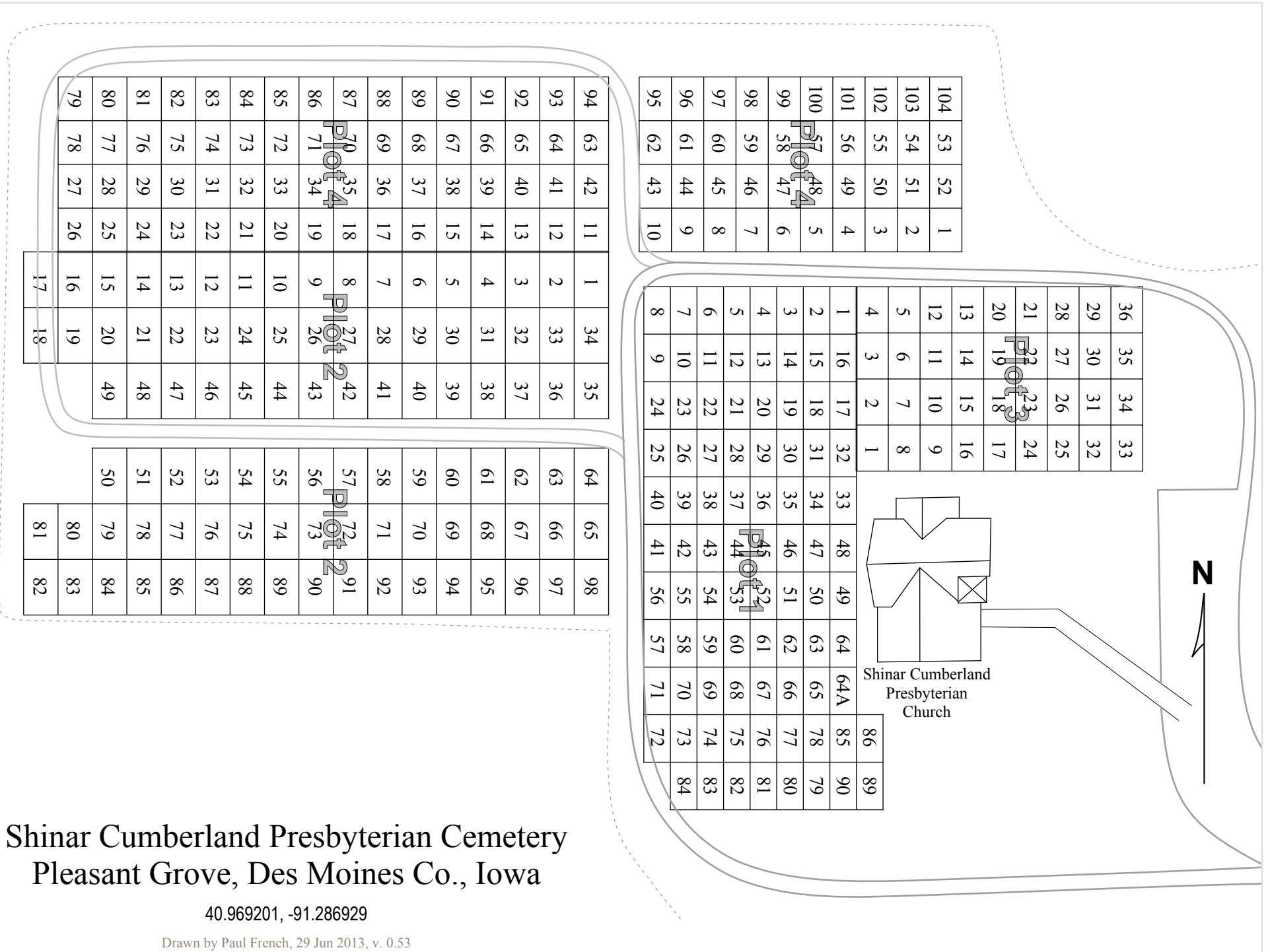

Shinar Cumberland 2013 DMCGS Gravestone Survey & Burial List

This cemetery survey was completed 6 Dec 2013. The original DMCGS survey of this cemetery was done in 1979. More than 225 names have been added to that survey. In addition to rewalking the cemetery, Shinar Cumberland Cemetery records were obtained, each lot reviewed, and unmarked graves have been added to this list. A Shinar Cumberland Cemetery list of Civil War through WWII veterans was used to add veteran information. Veteran information found on grave markers was also added to the notes section.

Des Moines County Genealogical Society members Dorothy Swanson, Paul French, and Wendell Biggs conducted this 2013 survey. A special thanks to Shinar Cumberland Cemetery for their cooperation. WMB 6 Dec 2013

The "NoRec" column indicates grave markers with no corresponding entry in cemetery burial records.

The "2013" column indicates burials that weren't included in the 1979 survey.

Plot	Lot	Surname	Given Name	Birth	Death	Note	NoRec	2013
3	030	ANDRIES	Alfreda E.	18 Jan 1909	4 Jul 1982			x
3	021	ANDRIES	Charles E.	1880	1955			
3	027	ANDRIES	Frank A.	6 Dec 1883	1 Apr 1956			
3	030	ANDRIES	Fred N.	18 Mar 1916	15 Sep 1987	WWII		x
3	030	ANDRIES	Grace	26 Jul 1917	26 Sep 1951			
3	027	ANDRIES	Lawrence A.	10 May 1921	21 Oct 2013	Married 5/10/1950. WWII Veteran	x	x
3	027	ANDRIES	Myrtle L.	28 Mar 1882	16 Jul 1947			
3	027	ANDRIES	Shirley W.	11 May 1930	14 Apr 2005	Married 5/10/1950		x
2	090	ARNOLD	Amber Kay	28 May 1982	6 Oct 1991			x
1	016	ASBY	Eunice		5 Feb 1890	8y. Daughter of Thomas & Laura Asby. (In Gallaher plot)		x
3	008	ASBY	Everett T.	1877	1960			
3	008	ASBY	Louise	4 Dec 1921	20 Oct 2003	2013 No Stone - Per Cemetery records & Prugh Obit.		x
3	008	ASBY	Mary K.	1888	1937			
3	008	ASBY	Thomas E.	18 Jun 1920	16 Aug 1995	WW2 PFC US Army		x
1	080	BANE	Cora E.	1891	1962	Wife		x
1	080	BANE	Henry J.	1886	1939	Husband		x
2	010	BANNIER	Janet L HOLSTEEN	24 Dec 1915	14 Feb 1975	Married 15 Apr 1937		x
2	009	BANNIER	Louis	29 Jan 1860	13 Aug 1920			
2	009	BANNIER	Louis W.	1888	1972			
2	010	BANNIER	Louis W.	13 May 1913	13 Aug 2011	Married 15 Apr 1937	x	x
2	009	BANNIER	Mary NIEBUHR	20 Oct 1868	13 Oct 1942			
2	009	BANNIER	Mollie M.	1889	1967			
1	023	BECKMAN	Clara A.	1859	1935	(Clara Ann Portlock I/26/1859?)		
1	023	BECKMAN	Henry C.	1861	1941			
4	035	BECKMAN	Louise	23 Apr 1906	8 Nov 1994	Mother of Robert, Marjorie, Charlotte, Ronald, & Richard		x
4	035	BECKMAN	Richard W.	31 Jul 1933	23 Jan 1998	GAR, Father of Michael, Mitchell & Linda		x
1	052	BENHART	Sarah	1850	1891	"Mother"		
1	052	BENHART	Warren	1876	1947	"Son"		
4	038	BERGDAHL	Axel	16 Jan 1896	24 Nov 1988	WWI Veteran		x
4	038	BERGDAHL	Etta O.	22 Mar 1901	24 Jun 1987			x
2	046	BOLICK	Rachel	1855	1930	Mother		
2	046	BOLICK	William	1854	1929	Father		
3	026	BOLINE	Alfred J.	1892	1943			
3	026	BOLINE	Mildred Jane		30 Aug 1927	dau of A. & V.		
3	026	BOLINE	Paul R.	30 Jun 1929	27 Jul 2006	Korea - US Army		x
3	026	BOLINE	Vesta	1891	1972			
2	068	BRAND	Lela	1909	1963	On Fleenor stone		x
3	007	BRANDMEYER	Charles R.	14 Apr 1877	8 Apr 1952			
3	007	BRANDMEYER	S. Pearletta	2 Aug 1882	9 Mar 1917			

Plot	Lot	Surname	Given Name	Birth	Death	Note	NoRec	2013
3	010	BRAUGHT	Blanche Elizabeth	27 Aug 1878	3 Nov 1923			
2	003	BROWN	Anna L.	15 Oct 1875	26 Apr 1962			
1	009	BROWN	David	4 Jul 1816	4 Jul 1908	(Born Belmont Co. Ohio, not on stone, info from pre 2013 survey)		
4	060	BROWN	Dewayne Jeffrey	1963	1975			
4	060	BROWN	Donald Gene	11 Sep 1935	6 Aug 2013	Temp. Marker Elliott Chapel	x	x
1	009	BROWN	Elizabeth J. (GALLAHER)	7 Sep 1824	24 Jul 1897	(Born Tennessee, not on stone) (7 Nov 1844 Des Moines Co., Iowa, not on stone) Info from pre 2013 survey		
2	008	BROWN	Finis	1872	1916			
2	086	BROWN	Francis J.	1914	2002	Per Cemetery records.Per obit - Frances Jane Wasson Brown		x
2	008	BROWN	George V.	1870	1935			
3	028	BROWN	Glen L.	27 Nov 1900	11 May 1961			
4	039	BROWN	Hugh Don	17 Sep 1902	3 Aug 1963			
1	013	BROWN	John J.	14 Jan 1856	2 Jun 1934			
2	003	BROWN	John J.	25 Apr 1861	27 Jan 1909			
4	040	BROWN	John W.	31 May 1909	20 Feb 1984	Married 28 Feb 1935		x
2	003	BROWN	LaVerne M.	13 Feb 1904	16 Dec 1971			
2	086	BROWN	Leo LaVern	18 Feb 1912	3 Mar 1950			
2	008	BROWN	Mary V.	1875	1952	Cemetery records show D - 5Aug1951		
4	040	BROWN	Mildred	22 Jul 1914	15 May 1991			x
4	039	BROWN	Rachel Hannah OVERBERG	12 Feb 1913	26 Feb 1977			
2	008	BROWN	Rose	1869	1944	(July 13,1868 May 4,1944?)		
3	028	BROWN	Ruth E.	19 Sep 1912	15 Jan 1990			x
1	086	BURKEY	Cecil	1931	1979	Veteran WWII		x
1	086	BURKEY	Veda	1934		Married 23 Dec 1953		x
1	015	BUSH	Edna V.	22 May 1921		Married 20 Feb 1943, Parents of Barbara, David & Glenda		x
1	015	BUSH	Roland M.	22 Aug 1915	18 Mar 2002	Veteran, Parents of Barbara, David & Glenda		x
4	052	BUTLER	Sandra Lynn	22 Apr 1946	13 Oct 2010		x	x
4	064	CALLAWAY	Delbert Harry	8 May 1913	2 Nov 2003	Married to Mary Louise Betty Stamps on 18 Jan 1935. Parents of Virgil Abner Callaway who lived 27 Dec 1935 to 24 Oct 1971		x
4	064	CALLAWAY	Gladys J.	12 Jun 1914	28 Sep 2002	Parents of Juawona, Okemm, Michael, & Patrick		x
2	027	CALLAWAY	Jennie S.	1875	1938		x	
2	027	CALLAWAY	William H.	1857	1947		x	
4	064	CALLAWAY	William J.	12 Sep 1910	9 May 1996	Mason, Married 21 Oct 1933		
3	036	CANFIELD	Jane Ann		18 Dec 1953	Dau. Of William A. & Verla K.		
1	084	CHRISTY	Lori L. CLOVER	29 Jun 1965	10 May 1993	Mother of Regan & Haley. Daughter of Everett & Judy Clover		x
1	001	CLARK	Richard		6 Mar 1888	80yr 9m 3d		x
2	034	COCAVNE	Benjamine F.	13 Nov 1933	17 Apr 1906			
2	034	COCAVNE	Eliza A.	31 Oct 1842	5 Jul 1905			
2	034	COCAVNE	Frank B.		17 Jul 1894	27y 5m 20d. s/o B.F. & E.A.		
3	014	COOK	John A.	1897	1921	WWI - Electrician U.S.N. (WW Marker)		
2	075	COOLBAUGH	Edwin B.	1862	1917			
2	075	COOLBAUGH	Hettie C.	1878	1964			
1	032	CRAWFORD	Deodatus	28 May 1844	1 Nov 1925	Co. C. 30 Iowa Inf. (GAR marker now missing in 2013) - Civil War Vet		
1	032	CRAWFORD	Marcus	28 Apr 1841	10 Aug 1863			

Plot	Lot	Surname	Given Name	Birth	Death	Note	NoRec	2013
1	032	CRAWFORD	Margaret	1 Aug 1818	23 Aug 1881	wife of D.B.	x	
1	032	CRAWFORD	Mary	15 Mar 1859	29 Jun 1891		x	
1	032	CRAWFORD	Purthena	15 Feb 1843	1 Jul 1843		x	
3	013	CRAWFORD	Ziba	8 Aug 1852	11 Dec 1926			
1	064A	DANCER	Helen A.	1934	1934	Lot know as Potter's Field on Cemetery records		
1	064A	DANCER	Kathleen Durfee	1942	1942	Lot know as Potter's Field on Cemetery records		
1	034	DAVIS	David L.	1 Jan 1806	11 Feb 1880			x
4	003	DAVIS	Kenneth L.	1908	1980	father of Dora Lou and Kay		
1	034	DAVIS	Levina	18 Jan 1820	24 Aug 1909			x
4	003	DAVIS	Lola STUCKER	1911	1987	mother of Dora Lou and Kay		
4	097	DEAN	Marianne Nee: TALLEY	9 Jul 1958		Mother of Andrew & Aaron		x
4	097	DEAN	Stanley G.	13 Feb 1950		Father of Toni & Sandi		x
1	064A	DEO	Mrs.		No Dates	2013 - No stone. Per cemetery records. Lot know as Potter's Field. Possibly Eli Deao 01/25/1824 - 05/01/1899?		x
3	033	DESPAIN	Clara E.	1890	1973			
1	005	DESPAIN	Earl M.	15 May 1896	10 Feb 1903			
1	005	DESPAIN	John F.	18 Jan 1870	1 Feb 1941			
3	033	DESPAIN	Lorrain	21 Sep 1923	8 Dec 1973	Iowa S Sgt. Army Air Forces WWII		
1	005	DESPAIN	Mary J.	23 Sep 1876	26 Apr 1946			
3	033	DESPAIN	Perry N.	1888	1950			
1	005	DESPAIN	Roy E.	22 Dec 1893	1 Nov 1947	Iowa PFC Hq. Co. 339 field Artillery W.War I		
1	082	DESPAIN	Ruth	1892	1960			
1	082	DESPAIN	Walter H.	1891	1974			
2	039	DIETSCH	Adam	2 Feb 1866	19 Dec 1899			
2	026	DIETSCH	Emma		4 Jan 1933	2013 - No marker. Per cemetery records (Burial Date)		x
2	039	DIETSCH	Finis	25 Dec 1895	30 Mar 1900	Child of E. & M.		
3	012	DIETSCH	Fred	24 Jan 1868	22 May 1938			
2	026	DIETSCH	Henry		24 June 1926	2013 - No marker. Per cemetery records (Burial Date)		x
2	039	DIETSCH	Infant			Child of E. & M. (no dates per earlier survey)(2013 Audit - no stone.)	x	
2	039	DIETSCH	Katherine	1829	1912			
2	039	DIETSCH	L.C.	1869	1935			
3	012	DIETSCH	Sarah Elizabeth	14 Nov 1872	19 Feb 1921			
1	015	DODDS	Finis		8 Nov 1940	2013 No Stone - Per Cemetery records - Burial Date		x
1	015	DODDS	Rose	12 Apr 1867	1 Aug 1893			x
1	069	DOWNS	Nellie B.	1913	1964			
2	094	DRINKALL	Alice L.	27 Sep 1912	19 Oct 1994	Married 11 Jun 1934. Parents of Russell, Janet & Keith		x
2	094	DRINKALL	Francis E.	29 Nov 1912	5 Jan 1996			x
2	094	DRINKALL	Frank	1879	1958	(1/7/1879 10/11/1958?)		
2	094	DRINKALL	Infant		1935			x
2	094	DRINKALL	Mary A.	1882	1971	(Mary Alice Hale)		
4	001	ENBURG	Ethel O.	1 Feb 1911	18 Apr 1993	Married 26 Jun 1954.		
4	001	ENBURG	Raymond L.	3 May 1910	28 May 1967	Married 26 Jun 1954.		
2	086	EWINGER	Curt Roger	23 Dec 1952	20 Jan 2010	SP5 US ARMY Vietnam	x	x
2	086	EWINGER	Joan B.	8 Sep 1926		Wife. Name on back of Roger's stone		x

Plot	Lot	Surname	Given Name	Birth	Death	Note	NoRec	2013
2	086	EWINGER	Roger R.	13 May 1918	21 Apr 1994	SF3 US ARMY WWII - Military Stone		x
2			Flag Pole			Flag Pole in Memory of James Toft		
3	017	FLEENOR	Buryl	1900	1969	Charles Buryl		
3	022	FLEENOR	Carrie J.	1867	1953			
2	068	FLEENOR	Charles L.	1864	1937	(5/15/1864 11/22/1937?)		
3	017	FLEENOR	Charles Wood	28 Feb 1920	6 Apr 1920			
1	014	FLEENOR	Dacey	17 Mar 1835	21 Sep 1896			
1	014	FLEENOR	Hiram	26 Jul 1818	21 Jan 1890	2013 - Cemetery records show William		
2	068	FLEENOR	Ida I.	1868	1961			
1	053	FLEENOR	Joel		24 Dec 1892	82y 9m 3d. (Joel B 3/27/1810 12/24/1892 ??)		
2	067	FLEENOR	Kathryn M.	18 Jul 1927		Nee: Liechty	x	x
3	017	FLEENOR	Myrtle	1899	1990			
2	067	FLEENOR	O. Eugene	3 Apr 1923	7 Oct 1992	GA Marker. Parents of Janice, Buryl & Brian		x
3	022	FLEENOR	Robert C.	1863	1930			
1	053	FLEENOR	Sarah		5 Jul 1895	65y 4d. wife of W.P. (same marker as William P. Fleenor)		
1	014	FLEENOR	William	20 Mar 1850	8 Jan 1926			
1	053	FLEENOR	William P.		8 Nov 1898	75y 28d. (same marker as Sarah Fleenor)		
2	069	FUNK	Chester R.	24 Nov 1878	20 Jan 1961			
2	001	FUNK	Elizabeth Livadia	15 Apr 1881	20 Jan 1948			
2	069	FUNK	Elsa J. LEE	19 Oct 1880	28 Aug 1963	Wife		
1	037	FUNK	Freddie	4 Nov 1886	31 Jan 1887	son of Peter & Martha Funk		
2	069	FUNK	Infant		12 Jul 1904	son of C.R. & E.J.		
1	037	FUNK	J.G.	11 Jun 1811	3 Nov 1883			
1	075	FUNK	Laurence J.	1894	1950	(10/31/1894 10/14/1950?)		
2	001	FUNK	Lewis	14 Nov 1858	14 Jun 1919		x	
1	037	FUNK	Margaret	15 Nov 1825	23 Aug 1903	wife		
1	025	FUNK	Martha	21 Jun 1855	11 Aug 1915	His wife		
1	075	FUNK	Olive M.	1898	1933	(Olive May Poggemiller D. 5/2/1933?)		
1	025	FUNK	Peter	14 Dec 1844	7 Sep 1912	Mother		
2	001	FUNK	Ruth	3 Jan 1903	10 Jan 1903		x	
2	069	FUNK	Vivian Ruth	3 Oct 1922	3 Feb 1927			
4	058	GALLAHER	Ann C.	1899	1981	Married 10 Dec 1919		
4	058	GALLAHER	Ben L.	1893	1984	Married 10 Dec 1919 - WWI Veteran		
1	016	GALLAHER	George	10 May 1842	29 Sep 1918	Civil War		
1	016	GALLAHER	Laura THOMAS	16 Mar 1856	17 Jan 1917	wife of George		
1	016	GALLAHER	Sarah E. THOMAS	9 Jul 1843	5 Feb 1885	wife of George		
1	050	GANNAWAY	John	7 Jul 1814	6 Mar 1885	Father		x
1	050	GANNAWAY	Nancy	19 Mar 1822	8 Dec 1894	Mother		x
1	030	GANNAWAY	William B.	5 Nov 1843	6 Jun 1916	(GAR marker) - Civil War		
2	036	GIESE	Charles	16 Apr 1859	5 Dec 1880	child	x	
2	036	GIESE	John	19 Apr 1817	26 Apr 1896		x	
2	035	GIESE	John H.	1849	1935	Husband of M.L. Listed as Frank H. in previous survey.		
2	036	GIESE	Louis	17 Apr 1852	13 Nov 1877	child	x	
2	036	GIESE	Margaretha	21 Oct 1818	29 Mar 1909	wife of J.G.	x	
2	035	GIESE	Minnie L.	1850	1931			
2	036	GIESE	Theodore H.	2 Jun 1855	17 Aug 1895	child	x	
4	035	GITTINGS	Clifford R.	7 Mar 1919	18 Jan 1983	WWII Veteran		x

Plot	Lot	Surname	Given Name	Birth	Death	Note	NoRec	2013
4	035	GITTINGS	Marjorie E.	3 Nov 1927		Children: Romona, Connie, Richard		x
2	004	GLADMAN	Rachel E.	5 Feb 1911	22 Feb 2002		x	x
2	063	GLITCH	2 nd Son		No Dates	Son of Chris Glitch. 2013 - Per Cemetery records - No Stone		x
2	063	GLITCH	Son		No Dates	Son of Chris Glitch. 2013 - Per Cemetery records - No Stone		x
1	070	GORHAM	Clara V.	1882	1929			
1	059	GORHAM	Estella M.	1878	1892			
1	059	GORHAM	John W.	1888	1920			
1	059	GORHAM	Mary E.	1854	1909			
1	059	GORHAM	Samuel P.	1851	1944	Mason (2/4/1851 12/16/1944?)		
1	031	GRANNAWAY	Sally		12 Aug 1881	95y 5m 4d. (On Zion Marker)	x	x
1	057	GRASSHOFF	C.W.	6 Oct 1820	12 Jul 1899	(Post 5 marker) Civil War	x	
1	057	GRASSHOFF	Caroline	9 Sep 1817	17 Aug 1898	Wife of C.W.	x	
4	003	GRIFFITH	Gladys ARCHER	1897	1979			
1	060	GRINSTEAD	Laura B.	25 Jan 1855	18 Jan 1901	wf/o C.H.		
1	060	GRINSTEAD	Ray "Jessie"		29 Jul 1918	Iowa Pvt. 166 Inf. 42 (2013 - Hard to confirm earlier survey dates) WWI		
1	073	HALE	Alice	1896	1938			
1	049	HALE	Clement T.		23 Mar 1881	son of W.W. & M.J. (2013 - Top of stone only, no dates)		
2	031	HALE	Effie B.	1880	1969			
1	073	HALE	Ellis O.	1892	1966			
1	048	HALE	Elmer H.	26 Jul 1888	12 Mar 1889	son of G.L. & M.D.		
1	048	HALE	George L.	25 May 1845	20 Nov 1902	Civil War		
2	031	HALE	Gladys	21 Oct 1886	30 Sep 1916	Wife of M.H.		
1	048	HALE	Lemuel		10 Mar 1885	5m 10d. son of G.L. & Mary D.		
2	031	HALE	Manford	9 Feb 1886	25 Nov 1959			
1	048	HALE	Mary D.	17 Aug 1853	24 Dec 1916			
1	049	HALE	Matilda J.	28 Dec 1855	6 Jun 1916			
1	049	HALE	W.W.	19 Jul 1848	9 Jan 1925			
2	031	HALLIBURTON	Ruth M. HALE	19 Sep 1916	8 Oct 1947	w/o V.M.		
2	061	HAMMER	Emma C.	3 May 1877	28 Apr 1970			
2	006	HANKS	John E.	1891	1972	Mason (8/12/1891Jan 2,1972?)		
2	006	HANKS	Mary C.	1892	1977			
2	006	HANKS	Ruth Maggie	27 Jul 1912	28 Mar 1913	dau/o J.E. & M.C.		
2	040	HARMS	Anna	1899	1900			
2	040	HARMS	Helena	1868		(no death date)Cemetery records show Burial 26 Nov 1947		
2	040	HARMS	Henry	1871	1937			
2	040	HARMS	John		17 Oct 1922	2013 No Stone - Per Cemetery records		x
2	040	HARMS	Mrs J.		No Dates	2013 No Stone - Per Cemetery records		x
2	051	HARTMAN	Charles H.	1904	1947	(10/7/1904 2/7/1947?)		
2	051	HARTMAN	Duane	1942	1942	Son. (5/15/1942 5/19/1942?)		
2	051	HARTMAN	Grace R.	1908	2004			
1	052	HASKINS	Mattie	1873	1950			
4	068	HATFIELD	Cheryl S.	21 Jun 1945		Married 7/12/1968		x
4	068	HATFIELD	Howard F.	4 Feb 1932	19 Apr 1986	Parents of Angela, Pamela & Sharon		x
3	013	HEDGER	Henry C.	1907	1959	WW Marker		
3	013	HEDGER	Orville M.	1904	1934	WWI		
4	055	HEITMEIER	Eunice M.	1921	1989			x
4	055	HEITMEIER	Frank E.	10 Mar 1961	3 Dec 2004			x

Plot	Lot	Surname	Given Name	Birth	Death	Note	NoRec	2013
4	055	HEITMEIER	Willie E.	1920	2002			x
4	033	HELT	Maurice R.	29 Feb 1936		Parents of Dee, Chuck, Mark, & Gary		x
4	033	HELT	N. Kay	24 Sep 1937		Parents of Dee, Chuck, Mark, & Gary		x
3	023	HENRY	Cleo T.	28 Jul 1903	11 Sep 1986			x
3	023	HENRY	Martha Jean	12 Aug 1926	22 Jan 1927			
3	017	HENRY	Robert	1 Aug 1896	27 Feb 1971	INDIANA PFC Engineer Regt. WWI (GAR marker)		
4	070	HEUVELMANN	Connie L.	11 Aug 1948		Loved by Mathew, Carson & Brady		x
4	070	HEUVELMANN	Edward J.	27 Aug 1946	14 Mar 2007	Married 3 Aug 1974		x
2	048	HILL	LaVilla M.	1889	1976			
2	048	HILL	Margaret G.	16 Mar 1925	28 Oct 2001			x
2	048	HILL	Walter R.	23 Aug 1925	17 Nov 2001			x
2	048	HILL	Walter R.	1885	1960	Mason		
4	020	HORN	Dora Lou	15 Aug 1934	16 Jun 2012	Mother of Michael, Timothy & Jeffrey		x
4	020	HORN	Timothy Alan	16 Oct 1957	22 Sep 2001	U.S. Army SP4		x
2	063	HOUSTON	Charley	6 Dec 1889	20 Mar 1969			
2	098	HOUSTON	Clarence J.	1892	1974	2013 - No Marker or stone. Earlier Survey listed Funeral Marker		
2	098	HOUSTON	Elmer W.	2 Jun 1870	25 Mar 1955	father		
2	065	HOUSTON	Florence M.	12 May 1881	12 Feb 1897			
2	098	HOUSTON	Frances M.	1888	1960	Funeral marker		
2	065	HOUSTON	Frankie	6 Dec 1889	20 Nov 1895	2013 - Old stone..looks like B - 1880. Earlier audit says 1889		
2	065	HOUSTON	George	14 Apr 1899	9 Feb 1920			
2	063	HOUSTON	Gladys	1900	1920			x
2	098	HOUSTON	Helena G.	25 Aug 1874	30 Mar 1953	mother		
2	065	HOUSTON	J.W.	2 Oct 1847	30 Oct 1903			
2	065	HOUSTON	Mary	6 Dec 1856	25 Nov 1944	wife		
1	044	HOUSTON	S.T.S.	20 May 1826	24 Oct 1888		x	
1	044	HOUSTON	Sophrona S.	27 May 1827	27 Dec 1886	wf/o S.T.S.	x	
1	044	HOUSTON	Theodore P.	13 Aug 1863	19 Nov 1887	S/o S.T. & S.S. (2013 - looks like 19 Nov 1882)	x	
2	098	HOUSTON	William	19 Mar 1899	24 May 1901	son		
3	006	HULLY	Fred E.	1884	1976			
3	006	HULLY	Margaret M.	1886	1978			
3	006	HULLY	Marion	1857	1943			
3	006	HULLY	William E.	1850	1935			
2	024	JACOBA	Anna FLAAR	1861	1949			
2	014	JACOBA	Barry G.	29 Aug 1942	30 Jan 2009		x	x
4	009	JACOBA	Clarence J.	16 Oct 1914	23 Oct 1992			x
4	009	JACOBA	Esta M.	1894	1985	5/20/1894 12/23/1985		
4	010	JACOBA	Esther V.	1903	1973			
4	009	JACOBA	Fred J.	1891	1966			
2	014	JACOBA	Herb L.	22 May 1911	30 Oct 1995			x
2	072	JACOBA	Infant	1916	1916	dau		
2	072	JACOBA	John	1895	1975			
2	047	JACOBA	Leeta B.	18 Apr 1891	13 Apr 1959			
2	014	JACOBA	Lela A.	10 Jun 1912	30 Jul 1991			x
2	072	JACOBA	Myrtle	1898	1989			
4	010	JACOBA	Roy F.	1897	1955	W.W.1 Vet		
2	014	JACOBA	Sandra	23 Jan 1941	30 Aug 2006	Sandra Jacoba Gillogly	x	x
2	024	JACOBA	Thomas A.	1901	1975			
2	024	JACOBA	William	1850	1923			

Plot	Lot	Surname	Given Name	Birth	Death	Note	NoRec	2013
2	047	JACOBA	William J.	4 Apr 1886	25 May 1964			
4	008	JOHNSON	Anna FLEENOR	28 Aug 1892	1 Jun 1965			
2	013	JOHNSON	Clarence T.	4 Mar 1908	14 Jul 1988			
2	013	JOHNSON	Delbert Duwane	24 Dec 1935	12 Apr 1936	s/o C.T. & V.M.		
2	064	JOHNSON	Hans	1846	1906		x	
2	064	JOHNSON	Infant sons		No Dates	sons	x	
2	064	JOHNSON	Martin E.	1890	1978			
2	064	JOHNSON	Mary	1862	1942			
2	013	JOHNSON	Viola M.	25 May 1914	16 Feb 1999			
2	013	JOHNSON	William T.	1882	1958			
1	041	JONES	Francis		20 Sep 1899	86y. B England	x	
1	041	JONES	Maria	20 Feb 1815	13 Jan 1906	B Wales	x	
3	001	JUNKINS	Frances STUCKER	1908	2007	Parents of Joanne		x
3	001	JUNKINS	Hal D.	1908	1992	Parents of Joanne		x
2	026	KARTWRIGHT	Mrs		No Dates	2013 No Stone - Per Cemetery records		x
2	026	KARTWRIGHT	Robert		6 June 1929	2013 - No marker. Per cemetery records (Burial Date)		x
1	089	KELLOGG	Alta E.	1885	1948			
1	089	KELLOGG	John C.	1881	1958			
1	069	KEMERY	Charley R.	1850	1938			
1	069	KEMERY	Lydia E.	1854	1935			
2	020	KETCHAM	Dustin James	31 Jan 1985	25 Jun 1995	Son of Jim & Kathy. Brother of Shasta		x
2	020	KETCHAM	James G.	17 May 1960	29 Dec 2000	Husband of Kathy. Father of Dustin, Shasta & Colton		x
2	048	KILFOY	Clara C.	30 Oct 1869	22 Apr 1939	Mother		
4	007	KIMBLE	A. Darlene	5 Mar 1934		Married 17 Jan 1975. Father of Nancy and Kathy		x
4	007	KIMBLE	Charles	6 Mar 1937	9 Feb 1995	Married 17 Jan 1975. Father of Nancy and Kathy		x
4	006	KING	Barbara Jean	7 Feb 1939	21 Mar 1975			
2	042	KUHLENBECK	Della Rose	1882	1937	Post 5 marker		
2	042	KUHLENBECK	Frank Lewis	1876	1956		x	
2	042	KUHLENBECK	Frieda STACHO	1908	1927			
2	045	KUHLENBECK	George H.		1 Apr 1907	81y. GAR - Civil War		
2	045	KUHLENBECK	Harty H.	18 Aug 1867	23 Mar 1925	son		
2	045	KUHLENBECK	John F.	4 Jun 1840	19 Jun 1912	Vet. Civil War (GAR marker)		
2	045	KUHLENBECK	Mary	17 Nov 1841	13 Dec 1924	wife		
3	015	KULENBECK	John F.	1862	1930			
3	015	KULENBECK	Lydia	1874	1960	wife		
2	073	LANDRUM	Asa P.	1882	1966			
2	044	LANDRUM	Basil	1904	1905	New stone (Same person - 2 stones)		
2	044	LANDRUM	Basil Arnold	16 Oct 1904	30 Apr 1905	s/o F.F. & L.F. Old Original stone		
2	073	LANDRUM	Cecil Harold	31 Jan 1907	22 May 1962	Iowa Pfc Co B 399 Engineers - WWII		
2	073	LANDRUM	Clara C.	1884	1971			
2	076	LANDRUM	Dorothy E.	1887	1964			
2	049	LANDRUM	Dortha V.	29 Aug 1927		Married 15 Aug 1944. Parents of Robert, Larry, Mary, Jerry & Lynn		x
2	073	LANDRUM	Everett		1909	Child of A.P. & C.C.		
2	044	LANDRUM	Finis	1876	1959			
1	045	LANDRUM	Frances	25 Sep 1853	7 May 1937	Wife		
2	074	LANDRUM	Jesse Jas.	6 Jan 1880	20 May 1909			
2	049	LANDRUM	Larry Wayne	4 Feb 1949	4 Sep 1988			x

Plot	Lot	Surname	Given Name	Birth	Death	Note	NoRec	2013
2	044	LANDRUM	Laura	1876	1952			
1	045	LANDRUM	M.W.	4 Jul 1821	25 Mar 1890	(GAR marker) - Civil War		
1	045	LANDRUM	Margaret Myrtle	18 Feb 1866	31 Jul 1886			
2	076	LANDRUM	Max A.	1910	1918			
2	074	LANDRUM	Mrs Jesse		No Dates	2013 No Stone - Per Cemetery records		x
2	076	LANDRUM	Noah L.	1886	1961			
2	073	LANDRUM	Orville		1910	Child of A.P. & C.C.		
2	073	LANDRUM	Robert Dale		16 Dec 1945	son of Virgil and Dortha	x	
2	073	LANDRUM	Surrell	5 Jul 1914	11 Aug 1926			
2	049	LANDRUM	Virgil W.	29 May 1923	29 Aug 1999	Veteran Marker. Married 15 Aug 1944. Parents of Robert, Larry, Mary, Jerry & Lynn		x
2	074	LAUE	Kathryn E.	25 Aug 1946	8 Sep 2006			x
2	074	LAUE	Steven D.	20 Nov 1951		US Army		x
1	008	LEE	Allen	19 Jun 1856	9 Mar 1911			
2	087	LEE	David P.	10 Aug 1873	16 Mar 1957			
2	087	LEE	Ida K.	28 May 1878	18 Nov 1953			
2	060	LEE	Infant		8 Apr 1886	Children of I.P. & F.J. (2013 Stone hard to read)		
2	060	LEE	Iven P.	14 Apr 1839	14 Nov 1894	55y 7m. (GAR marker) - Civil War		
2	060	LEE	Johnny		4 Apr 1888	25d. Child of I.P. & F.J. (2013 Stone hard to read)		
1	008	LEE	Malissa	25 Aug 1851	3 Oct 1940			
1	008	LEE	Rhoda V.	20 Feb 1896	25 Feb 1900	4y 5d. dau of Mr. & Mrs. Allen Lee		
2	060	LEE	Sarah C.	4 May 1841	10 Nov 1882	41y 6m 6d. wf/o E.		
1	024	LINDER	Elizabeth A.		15 Oct 1893	73y 4m 3d.		
1	024	LINDER	James		13 May 1908	91y 6m 3d.		
2	046	LYON	Nellie BOLICK	30 Oct 1889	31 Oct 1943			
2	051	MAUTHE	Dorothy L.	22 July 1912	13 Sep 2010		x	x
2	051	MAUTHE	Robert C.	20 May 1908	3 Sep 1985			x
4	071	MCCARTY	Billy J.	2 Aug 1945		Married R. Gittings 27 Jun 1969		x
4	071	MCCARTY	Romona E.	22 Jan 1947		Parents of Russ, Justin & Neil		x
2	030	METZGER	F. Maxine nee POGGEMILLER	18 Dec 1915	25 Jul 2000			x
2	030	METZGER	Winton P.	8 Aug 1909	1 Jun 1994			x
3	003	MEYER	Annie E.	1878	1946			
1	054	MEYER	Carl W.	4 Sep 1829	22 Dec 1912			
1	054	MEYER	Charles W.	29 Nov 1863	26 Oct 1928			
1	054	MEYER	Clara L.	3 Sep 1866	31 May 1959			
3	003	MEYER	John D.	1869	1946			
1	054	MEYER	Margeretha E.	28 Feb 1826	1 Feb 1892	Wife		
1	051	MICHAELS	Daniel	1805	1903		x	
1	051	MICHAELS	Zeralda	1816	1880		x	
4	047	MILLER	Burton J.	11 Jul 1903	28 Jun 1986			
3	016	MILLER	Charles H.	1858	1939			
4	046	MILLER	Grace M.	1896	1982			
1	013	MILLER	Hattie		25 Sep 1890	23y 7m 22d. dau of J.D. & Maranda (Miller)		
2	038	MILLER	Henry	17 Oct 1825	24 Feb 1905	Father		
1	013	MILLER	J.D.	7 Oct 1842	24 Jan 1909	GAR Marker - Civil War		
4	047	MILLER	Mabel M.	18 Jul 1897	29 Feb 1980			
1	013	MILLER	Maranda BROWN	1845	1934			
2	038	MILLER	Mary	28 Aug 1836	17 Apr 1900	Mother		
1	046	MILLER	Mary Jane		10 Jun 1886	52y 8m 29d. wife of Wm.		

Plot	Lot	Surname	Given Name	Birth	Death	Note	NoRec	2013
3	016	MILLER	Tillie M.	1866	1947			
4	046	MILLER	Willie C.	1896	1960			
1	036	MINARD	Robert P.		14 Nov 1880	9y 6m 10d. son of J.P. & S. (Stone unreadable in 2013 - info from earlier survey)		
4	048	MOEHN	Agnes P.	1921	1965			
4	048	MOEHN	Harlan J.	1919	1983	WWII Veteran		
2	046	MOSENA	Anna O.	1879	1968			
2	046	MOSENA	John	1884	1955			
4	004	MYERS	Florence STUCKER	1914	2007	mother of Molly		
4	004	MYERS	Orval O.	1909	1987	father of Molly		
1	078	NICKOLS	Raymond G. Jr.	4 Dec 1928	5 Dec 1928	2013 - Stone says 4 Dec 1928 - 5 Dec (Cemetery records show burial date of 7 Dec 1928 Infant Nickols)1928 Hawkeye verifies son of Mr. & Mrs Raymond Nickols		x
1	069	NIHART	Bertha E.	20 Apr 1885	30 Aug 1977	(Nee: Kemery, married Omar Nihart. Omar buried @ Old Stone Cemetery)		
4	015	NOBLE	Bess K.	10 Apr 1885	11 Apr 1972			
4	016	NOBLE	Fern A.	9 Sep 1912	14 Sep 2000	Married 15 Feb 1936 Parents of Haven & Carey		x
4	016	NOBLE	Leroy K.	11 Jan 1914	7 Apr 1996	Married 15 Feb 1936 Parents of Haven & Carey		x
4	015	NOBLE	Meredith D.	12 Jun 1883	20 May 1961			
2	021	OBERMAN	Alfred	1892	1964			
1	021	OBERMAN	Arlene J. JENSEN	13 Feb 1927		Parents of Cynthia J., Peter P., & Joel S.		x
4	005	OBERMAN	Carroll I.	15 Mar 1937		Married 31 Jul 1955, Parents of Mike & Patti Jo		x
2	097	OBERMAN	Cecil E.	1907	1974	Veteran Marker - WWII		
1	038	OBERMAN	Chlode	21 Mar 1889	2 Jun 1939			
4	012	OBERMAN	Claude	1889	1955	Mason		
4	005	OBERMAN	Edna J.	1914	2003			
1	021	OBERMAN	George	16 Jan 1863	23 Nov 1926			
4	048	OBERMAN	Gladys M.	1916	2002			
4	012	OBERMAN	Jack A.	1919	1977	WWII_GAR Marker		
1	021	OBERMAN	James M.	9 Aug 1923		US Army Air Corps		x
1	078	OBERMAN	Mary K.	1924	1997	Married 20 Feb 1960		x
2	021	OBERMAN	Meta M.	1895	1960			
1	021	OBERMAN	Minnie SMITH	12 Nov 1865	2 Oct 1944	His wife		
4	012	OBERMAN	Ora H.	1895	1979	Mason		
4	048	OBERMAN	Paul H.	1911	1968	WWII Veteran		
4	005	OBERMAN	Plon I.	1914	1949			
4	005	OBERMAN	Richard	1942	1949	son of P.I. & E.J.		
1	038	OBERMAN	Rubie HOLSTEEN	7 Jun 1895	3 July 1993	His wife		
1	078	OBERMAN	Uno Don	1914	1992	Mason		x
4	005	OBERMAN	V. Lois	5 Apr 1935		Married 31 Jul 1955, Parents of Mike & Patti Jo		x
4	012	OBERMAN	Wilma M.	1920		Veteran		
1	056	OBERMANN	Amelia FITZKE	24 Feb 1868	2 Mar 1947			
1	042	OBERMANN	Avalon Law	24 Jun 1904	11 Dec 1992	Educator, Married 3 Jun 1929	x	x
2	097	OBERMANN	Bismark	1869	1945	Father		
1	042	OBERMANN	C. Esco	31 Jul 1904	22 Mar 1999	Psychologist, Veteran, Married 3 Jun 1929		x
2	097	OBERMANN	Carola A.	1912	1971	(Listed as Oberman in earlier survey)		

Plot	Lot	Surname	Given Name	Birth	Death	Note	NoRec	2013
1	056	OBERMANN	Charles F.	11 Sep 1859	11 Nov 1902			
4	019	OBERMANN	Charles F. MD	27 Jan 1902	29 Dec 1985	Married 1 Sep 1932. Parents of Charlotte		x
2	097	OBERMANN	Evaline	1872	1937			
1	042	OBERMANN	F.W.	12 Nov 1832	1 Jul 1910			
2	078	OBERMANN	Frances A	16 Jun 1919	4 Feb 2009	Eastern Star Married 22 Feb 1941. Parents of Lynne, Elston, Mary, Lois, & Mavis	x	x
2	097	OBERMANN	Leland	1899	1915			
4	019	OBERMANN	Margaret HELT	15 Oct 1901	22 Feb 2000	Married 1 Sep 1932. Parents of Charlotte		x
1	042	OBERMANN	Mary Ann	17 Feb 1830	17 Jan 1892			
2	078	OBERMANN	Ralph E.	31 Jul 1915	20 Dec 1983	Mason. Married 22 Feb 1941. Parents of Lynne, Elston, Mary, Lois, & Mavis		x
2	047	PALMER	Fred S.	1867	1924			
2	047	PALMER	Linda KUHLENBECK	1873	1932			
4	054	PARKER	Gerald	1915	1982			
4	051	PARKER	John's Infant		8 Aug 1975	2013 No Stone - Per Cemetery records (Burial Date) Infant named Lisa May Parker?		
4	054	PARKER	Ruby	1918	1976			
3	020	PETZINGER	Anna Isobel	19 Oct 1890	30 Sep 1982			
1	004	PETZINGER	Antone	1857	1941			x
1	033	PETZINGER	Estella Dorothy	1881	1962	dau/o Antone & Lousinda		
1	020	PETZINGER	George	26 Dec 1846	7 Mar 1915	.		
3	020	PETZINGER	Grover C.	16 Jun 1888	3 Jul 1974			
1	020	PETZINGER	Isaac Ray	5 Jul 1882	14 May 1889	6y 10m 9d. son of George & Lydia		
3	020	PETZINGER	Jacob Evert	17 Jul 1878	1 Jul 1931			
1	004	PETZINGER	Jennie BROWN	1861	1947			
1	020	PETZINGER	Lilian G.	1 Aug 1884	19 May 1886	1y 0m 19d. dau of G. & L.		
1	033	PETZINGER	Lousinda A. WILKERSON	1853	1885	wf/o Antone		
1	020	PETZINGER	Lydia I. WILKERSON	11 Sep 1850	26 Apr 1911	wife of George		
2	093	PFORTS	Aleatha F.	24 Oct 1920	14 Feb 1939			
1	065	PFORTS	Emily MCNAMEE	1855	1937			x
2	093	PFORTS	Frank M.	2 Mar 1887	28 May 1964			
1	065	PFORTS	Henry J.		No Dates			x
2	093	PFORTS	Mabel C.	9 May 1894	23 Aug 1981			
1	086	PIPER	Effie M.	7 Aug 1888	9 Apr 1971			
2	043	PIPER	Fred W.	1861	1940			
1	086	PIPER	John W.	15 May 1890	30 Oct 1983			
2	043	PIPER	Mark M.	1902	1961	WWII Vet (American Legion marker)		
2	043	PIPER	Nettie H.	1865	1951	American Legion Aux. Marker		
2	043	PIPER	Raymond A.	1888	1978			
4	014	POGEMILLER	Everett P.	1906	1992	Mason. Parents of Gerald E.		x
4	014	POGEMILLER	Vera Mae	1915	1989	Mason		x
2	028	POGGAMILLER	Anna M.		24 May 1904	67y 7m 2d. Stone says Poggamiller		
2	028	POGGAMILLER	Henry		13 Dec 1903	73y . Stone says Poggamiller		
1	074	POGGEMILLER	Albert E.	31 Aug 1911	12 Oct 1981			x
1	074	POGGEMILLER	Anna E.	1877	1954	Mother		
2	061	POGGEMILLER	C. Alle	2 Oct 1898	16 Feb 1900	[Given name is G. Alle on grave marker]2013 - Stone hard to read.		
3	019	POGGEMILLER	Denzil E.	9 Feb 1929	30 Sep 2001			x
1	074	POGGEMILLER	Effie L.	1904	1941	"Dau"		
3	019	POGGEMILLER	Ethel TODD	29 Jul 1894	12 Feb 1929			

Plot	Lot	Surname	Given Name	Birth	Death	Note	NoRec	2013
2	004	POGGEMILLER	Fred W.	22 Mar 1869	18 Jun 1944			
3	019	POGGEMILLER	Golda M.	9 Jul 1907	4 May 1998			
1	074	POGGEMILLER	Henry L.	1868	1953	Father		
2	028	POGGEMILLER	Henry L. "Leroy"	31 Oct 1909	19 Aug 1989	VFW Marker		x
2	004	POGGEMILLER	Infant			Ethel Elizabeth - per Cemetery records - no dates		
2	004	POGGEMILLER	Maude V.	16 Jun 1876	6 Mar 1966	dau		
3	006	POGGEMILLER	Norma J.	2 Feb 1930	23 May 2003			x
3	019	POGGEMILLER	Rall W.	3 Feb 1902	12 Dec 1991	Mason		
1	083	POGGEMILLER	Robert G.	24 Feb 1943		Vietnam Veteran		x
1	083	POGGEMILLER	Sharon R.	2 Mar 1942		Married 10 Jan 1986		x
1	046	PORTLOCK	Artmicha		13 May 1870	14y 5m 21d. dau of W. & M.J. 2013 - Hard to read		
1	028	PORTLOCK	David L.	4 Jan 1825	26 Mar 1910	85y 2m 24d		
1	028	PORTLOCK	Elizabeth J.	22 Jun 1827	8 Nov 1902	75y 4m 16d		
1	029	PORTLOCK	Hettie			(2013 - no dates on stone) (12/28/1900 1/12/1901?)		
1	046	PORTLOCK	James H.		14 Mar 1884	25y 1m 22d. son of W. & M.J. 2013 - Hard to read		
1	029	PORTLOCK	Laura		4 Oct 1888	1y 10m 3d. dau of V. & M.		
1	029	PORTLOCK	Margaret	1860	1936			
1	029	PORTLOCK	Verdon	1852	1925			
2	058	RABEL	Frederick	1852	1903			
2	058	RABEL	Katherine	1854	1927			
2	070	RATLIFF	L.L. Dr. MD	8 Feb 1844	5 Nov 1911	(GAR marker 1861 - 1865) - Civil War		
2	070	RATLIFF	Mary		24 Oct 1910	62y. wife of Dr. L.L.		
1	019	RATLIFF	Sarah A.		6 Jan 1892	78y 10m 17d. wife of T.B.		
1	019	RATLIFF	Thomas B.		14 Jun 1891	85y 6m 1d		
1	053	REDDING	Maggie		10 Nov 1900	2013 - no stone. Per cemetery records. Burial Date		x
1	076	REDFEARN	Alanzo M.	3 May 1882	22 Jan 1972			
1	012	REDFEARN	Ira	1853	1936	Father		
1	012	REDFEARN	Mary J.	1858	1937			
1	076	REDFEARN	Pyrle E. MURRAY	13 Jul 1888	23 May 1932			
2	077	REDFERN	Caroll I.	1905	1993	(5/25/1905 9/7/1993?)		
2	077	REDFERN	Evea F. WASSON	1906	1984	(9/24/1906 2/26/1984?)		
1	085	REED	Carl R.	1902	1960			
1	085	REED	Ethel F.	1903	1973			
1	077	REED	Mary F.	1863	1930			x
1	077	REED	Perry		22 Jul 1933	WWI Veteran 56th Infantry 7th Div (Private)		x
1	080	REED	Violet M.	1913	1994	Daughter		x
1	077	REED	William R.	1857	1939			x
4	038	RICHART	Bonnie B	13 Dec 1926	23 Apr 2006	Married 25 May 1950		x
4	038	RICHART	Kenneth S.	9 Aug 1928		Married 25 May 1950		x
2	037	RITCHEY	Adeale Roberta	26 Jun 1903	27 Dec 1908	dau	x	
2	037	RITCHEY	Gyrtha Dermitt	2 Feb 1872	12 Jan 1918	wife	x	
1	034	RITCHEY	John	7 May 1857	16 May 1947			x
1	034	RITCHEY	Mary L.	1 May 1859	26 Oct 1943			x
2	032	RITCHEY	Ralph L.	4 Nov 1898	5 Sep 1902	s/o R.W. & N.L.		
2	037	RITCHEY	W.D.	16 Jul 1854	15 Jun 1919		x	
2	042	ROSE	Ann CHASE	22 Oct 1853	10 Mar 1902	wf/o Rev. J.B. , Mother		
2	067	RUDY	Samuel	30 Sep 1868	1 Jun 1902			
1	063	SCALES	George	29 Mar 1880	2 May 1880		x	x

Plot	Lot	Surname	Given Name	Birth	Death	Note	NoRec	2013
1	063	SCALES	John W.	12 Aug 1885	15 Sep 1885		x	x
1	063	SCALES	Marie E.	9 Mar 1882	9 Dec 1916		x	x
1	063	SCALES	Mary		3 Feb 1930	2013 No Stone - per cemetery records. Burial Date		x
2	013	SCHAFER	Barbara Mae	27 Dec 1933		Mother		x
2	013	SCHAFER	Daniel Alan	24 Jan 1958		Son of Barbara Mae		x
4	001	SCHAFER	George H.	24 Dec 1936	10 Mar 2009	Married 19 Jul 1958 Parents of Candice, Sandra & Dawn		x
2	013	SCHAFER	Mathew Harold	14 Aug 1960	19 Apr 2000	Son of Barbara Mae		x
4	001	SCHAFER	Sharon L.	10 June 1940	16 Aug 2006	Married 19 Jul 1958 Parents of Candice, Sandra & Dawn		x
2	030	SCHEALE	Goldie M.	13 Sep 1896	25 Aug 1920			
4	066	SCHWARTZ	Eric F.	1976		son		
4	067	SCHWARTZ	Janice		26 Nov 1986	2013 No Stone - Per Cemetery records (Burial Date)		x
4	066	SCHWARTZ	John E. Sr.	1933		father		
4	067	SCHWARTZ	Jonathan		22 Apr 1980	2013 No Stone - Per Cemetery records (Burial Date)		x
4	066	SCHWARTZ	Shawna	1964		daughter		
4	066	SCHWARTZ	Shirley A.	1935		mother		
2	072	SERGEANT	Ferne F.	14 Dec 1921	20 Jan 2010	Parents of L. Bruce, Alan R. & Jeffrey J.	x	x
2	072	SERGEANT	Lyman B.	25 Jul 1918	28 Aug 1983	Tech 5 US Army WWII		x
2	091	SERGEANT	Margaret	27 Jun 1893	21 Nov 1959			
2	091	SERGEANT	Ray E.	8 Apr 1891	17 Nov 1967			
2	011	SHEPHERD	Dale D.	26 Jan 1928	20 Aug 1930			
2	011	SHEPHERD	Henry J.	1879	1938			
2	011	SHEPHERD	Luella B.	31 Oct 1910	16 Dec 2003			
2	011	SHEPHERD	Mary A.	1879	1934			
2	027	SHEPHERD	Silas		20 Oct 1929	2013 No Stone - Per Cemetery records Burial Date		x
2	027	SHEPPERD	Isabel	30 Jul 1856	30 Nov 1905	wf/o J.C. [originally listed in lot 53]		
2	053	SHEPPERD	Robert L.		16 Nov 1910		x	
2	059	SHURTS	Emer	1853	1926	GAR Marker		
2	059	SHURTS	Susan	1859	1933			
2	059	SHURTS	Viola	1880	1900		x	
1	026	SMITH	A.J.	28 Dec 1817	16 Dec 1902	84y 11m 19d. (Andrew Jackson Smith)		
2	005	SMITH	Albert J.	1869	1935			
1	010	SMITH	Artemas W.	16 Jul 1887	7 Jan 1971			
4	037	SMITH	Audrey K.	5 Aug 1927		Married 31 May 1946 , Parents of Debbie, Donna Lee, Gary, Christine & Diane		x
4	065	SMITH	Barbara L.	1931	1932	dau		
1	027	SMITH	Caroline BECK	11 Aug 1849	2 Jun 1919			
1	039	SMITH	Caroline P.	2 Dec 1848	16 Aug 1899	Wife of Francis		
1	071	SMITH	Charles A.	15 Oct 1880	27 Jul 1969	Father		
1	007	SMITH	Dollie		29 Dec 1901	31y 1m 4d. Wife of F.H. Smith		
1	071	SMITH	Dora A. PERKINS	5 Aug 1884	22 Feb 1930	Mother		
4	044	SMITH	Earl L.	27 Sep 1909	7 Aug 1986			x
2	005	SMITH	Edward A.	11 Oct 1873	1 Oct 1912			
2	005	SMITH	Ella M.	1868	1953			
1	006	SMITH	Elsie	3 May 1892	28 Aug 1892	dau of S. & N.V.		
1	007	SMITH	Elsie F.	1896	1963			
4	044	SMITH	Elsie M	22 Dec 1910	20 Apr 1994			x
1	038	SMITH	Florence	1878	1880	dau of A.D. & M.J.		

Plot	Lot	Surname	Given Name	Birth	Death	Note	NoRec	2013
1	021	SMITH	Flossie G.		27 Apr 1890	3y 1m 7d. dau/o A.J. & M.L.		
1	039	SMITH	Francis M.	20 Mar 1848	17 Oct 1918			
4	037	SMITH	Fred N.	1893	1973			
2	056	SMITH	Fred Norton Jr.	24 Aug 1905	14 Aug 1907	Father of Joan & Janet		x
1	027	SMITH	Frederick N.	28 Aug 1850	29 Dec 1939	Father		
1	006	SMITH	Infant	19 Jun 1888	20 Jun 1888	dau of S. & N.V.		
1	040	SMITH	Infant	24 Sep 1893	24 Sep 1893	son of Mr. & Mrs. R.A. (Per earlier survey. Stone now unreadable - 2013)	x	
1	010	SMITH	Infant Clifford		1891?	2013 - Per Cemetery records		x
1	010	SMITH	Ira "Boss"	1870	1950	son Clifford 1891		
1	026	SMITH	Jane		10 Jul 1897	68y 20d. Wife of A.J.		
4	037	SMITH	Jessie E.	1897	1972			
1	007	SMITH	John H.	30 Oct 1863	2 Aug 1958			
4	044	SMITH	John L.	10 July 1945				x
1	007	SMITH	John M.	1890	1982			
4	065	SMITH	Leo B.	1900	1983			
4	065	SMITH	Lerla O.	1903	2000			
1	079	SMITH	Lewis		4 Dec 1951	2013 No Stone - Per Cemetery records		x
2	056	SMITH	Lillian M.	1876	1972	Mother		
1	006	SMITH	Mable Viola	16 Jul 1890	8 Aug 1891	dau of S. & N.V.		
2	056	SMITH	Marguerite	1901	1902	dau		
3	014	SMITH	Mary	1920	1920	Infant		
1	040	SMITH	Mary Sophia MEYER	27 Jun 1861	2 Nov 1927		x	
2	057	SMITH	Miles Henry	4 May 1910	17 Jun 1910	s/o J.C. & K.A. Smith		
1	006	SMITH	Nora V.	11 Oct 1867	22 Feb 1950			
1	010	SMITH	Olla Mae	21 Mar 1891	4 Sep 1977			
1	011	SMITH	Pearl Olive		9 Feb 1889	2y 2m 6d. dau of A.E. & C.E. [Olive Pearl on grave marker]	x	
1	040	SMITH	Robert Albien	8 Apr 1859	10 Feb 1935		x	
4	044	SMITH	Ronald John	2 Apr 1965	19 Sep 1984	Beloved Son & Brother		x
2	005	SMITH	Sarah E. WASSON	18 Dec 1870	12 Dec 1956	Wife of A.J.		
1	006	SMITH	Squire	18 Nov 1867	11 May 1947	Mason		
3	014	SMITH	Susan	1876	1953			
2	056	SMITH	Twins		No Dates	2013 No Stone - Per Cemetery records		x
1	071	SMITH	Viola M.	1 Aug 1920	13 Aug 1990			x
1	071	SMITH	Virgil A.	15 Aug 1908	25 Apr 1984	Married 1 May 1971		x
1	022	SMITH	Webster	16 Feb 1883	8 Jan 1886			
2	056	SMITH	William B.	1875	1932	Father		
4	037	SMITH	William Eugene	1 Aug 1924	26 Aug 1999	US Navy WWII Veteran Parents of Debbie, Donna Lee, Gary, Christine & Diane		x
1	003	SNELSON	Leroy	1886	1886	"Son"		
1	003	SNELSON	Mary A.	1859	1894	"Mother"		
1	036	SNELSON	Susan		25 Jun 1892	70y 1m 13d. wife of C.H.		
1	003	SNELSON	Thomas W.	1859	1930	"Father"		
4	100	SPECKETER	Joseph "Joe" John	20 Sep 1978	6 Mar 1995	Brother, Loved by Mom, Jill, Drake, Michael & Family		x
4	100	SPECKETER	Nathan James "Nate"	21 Jul 1976	18 Aug 1999	Brother, Loved by Mom, Jill, Drake, Michael & Family		x
4	101	SPECKETER	Richard J. "Rocky"	3 Jul 1951	1 Oct 1999	Husband of Bunny		
2	090	STAFFORD	Frances I.	1911	1989	(7/23/1911 11/23/1989?)		
2	090	STAFFORD	Glen W.	1907	1963			

Plot	Lot	Surname	Given Name	Birth	Death	Note	NoRec	2013
2	037	Stone next to RITCHY	Roberta	No dates	No Dates		x	x
2	002	STOUT	Edwin W.		26 Oct 1904	6d.		
2	002	STOUT	Louisa	1867	1937	son of W.E. & L.		
2	002	STOUT	Warren	1858	1930			
2	002	STOUT	Willie	11 May 1887	24 Mar 1913			
4	099	STRAHLMAN	H. Wayne	4 May 1937		Parents of Lisa, Linda, & Eric		x
4	099	STRAHLMAN	Peggy	2 Apr 1945		Married 28 Dec 1962		x
1	043	STROTHMAN	Charles A.	1862	1940			
1	012	STROTHMAN	Charles F.	11 Jun 1901	27 May 1985	Married 11 Jun 1929		x
1	070	STROTHMAN	Charles Maxwell	9 Aug 1931	22 Mar 2004	US Army Korea	x	x
1	012	STROTHMAN	Doris	1905	1998			x
1	043	STROTHMAN	Grace V.	1896	1959	Dau		
1	070	STROTHMAN	M. Jeanne CHAFEE	11 Sep 1932		Parents of Jane, Ann, Barbara, Sue, Charles & Martin.	x	x
1	043	STROTHMAN	Parma M.	1867	1944			
3	009	STUCKER	Alice E.	1878	1957			
4	007	STUCKER	Alice W.	19 Nov 1905	1 Apr 1976	Married 1 Feb 1930 Parents of Daryll, Darlene, Robert, Wendell		
4	011	STUCKER	Betty R.	1923	1953	Dwight, Betty & Nettie parents of JD, Claudia, Linda & Dennis		
3	005	STUCKER	Birdie Marie JACOBA	1880	1941			
2	092	STUCKER	Cecil O.	1904	1958		x	
4	007	STUCKER	Daryll M.	31 Oct 1931	1 Nov 2007		x	x
1	018	STUCKER	Edward M.	1866	1946			x
1	035	STUCKER	Faith W.	30 Apr 1876	4 Feb 1957			
2	033	STUCKER	George	1854	13 Sep 1881	27y2m4d. Stone unreadable in 2013. Dates from earlier survey		
3	009	STUCKER	George O.	1878	1938			
1	030	STUCKER	George W.	11 Feb 1840	9 Jun 1916	(GAR marker) 2013 - GAR Marker missing - Civil War		
3	002	STUCKER	Hannah	25 Jun 1892	20 Mar 1974			
4	007	STUCKER	Howard M.	18 Nov 1905	30 Dec 1998	Married 1 Feb 1930 Parents of Daryll, Darlene, Robert, Wendell		
3	001	STUCKER	Idora B.	1874	1967			
1	018	STUCKER	Infants (Stucker)			No Dates		x
3	005	STUCKER	James Preston	1875	1953	(Spanish American War Vet)		
4	006	STUCKER	Jennie N.	26 Mar 1916				x
3	001	STUCKER	John A.	1869	1931	Spanish American War Vet		
3	002	STUCKER	Kathryn J.	16 Dec 1918				
1	050	STUCKER	Lafayette M.	1832	1916			x
1	018	STUCKER	Laura A.	1868	1938			x
1	030	STUCKER	Lavina GANNAWAY	11 Jan 1848	12 Mar 1917	wife of G.W.		
1	047	STUCKER	Lily G. FLEENOR	3 Nov 1868	24 Dec 1887			x
1	047	STUCKER	Martha	23 Apr 1818	31 Dec 1885			x
4	011	STUCKER	Nettie E.	1920	2011	(12/5/1920 12/23/2011?)		
4	006	STUCKER	Paul D.	30 Dec 1915	19 Feb 1992			x
1	047	STUCKER	Preston	30 Jun 1816	31 Dec 1895			x
1	047	STUCKER	Preston Asbury	21 Dec 1856	27 Nov 1917			x
2	092	STUCKER	Ralph J.	1895	6 Jan 1944	Iowa Pvt. 326 Inf 82 Div D 6 Feb 1944 - WWII		
2	092	STUCKER	Ross A.	1894	1976			
2	032	STUCKER	Roy E.	1881	1968	Mason		
1	050	STUCKER	Sara		1879	Wife		x
1	035	STUCKER	Waldo E.	7 Mar 1871	29 Dec 1946	Spanish War Vet. P.R. 1898 - 1902 Spanish War Marker		

Plot	Lot	Surname	Given Name	Birth	Death	Note	NoRec	2013
3	002	STUCKER	Wayne M.	1 Apr 1913	17 Apr 1968			
3	002	STUCKER	Will C.	22 Sep 1885	3 Feb 1985			
4	011	STUCKER	Wm. Dwight	1921	2007	(6/27/1921 10/30/2007?)	x	
4	003	STUTZMAN	Baby Boy		2 Sep 1958	2013 No Stone - Per Cemetery records (Burial Date)		x
4	072	SULLIVAN	Charlotte		8 Feb 2006	2013 No Stone - Per Cemetery records (Burial Date)		x
4	019	SULLIVAN	Charlotte A.	1946	2006	Parents of Joshua	x	x
4	019	SULLIVAN	H. Don	1943				x
4	099	TALLEY	Mary K.	22 Feb 1922	27 Sep 2002	Parents of Richard, Sherry, David, & Marianne		x
4	099	TALLEY	William O.	23 Jun 1921	20 Dec 1995	Married 24 Sep 1947, Veteran		x
4	002	TARR	Hope L.	1881	1960			
4	002	TARR	Rose M. ANDREWS	1899	1992			
2	012	THACKER	Buddy	1927	1930	son		
2	012	THACKER	Isabelle M.	15 Jun 1906	2 Sep 1963			
2	012	THACKER	Jack	26 Jun 1898	5 Nov 1977			
2	012	THACKER	James A.	2 Mar 1937	23 Jul 2004	Son of Jack & Isabelle		x
2	012	THACKER	Mary Ann	29 Dec 1948	29 Dec 1948	dau		
1	043	THEODOR	Gustov	22 May 1873	26 Jan 1891	(not sure of last name, but no other on stone) [last name possibly Dreier or Dreies] (2013 - looks like 22 May 1876 and 25 Dec 1871)	x	
3	035	THOMAS	Betty	1925		parents of Michael, Anthony, Nicholas, Vanessa. Married 3/22/1947		x
3	031	THOMAS	David F.	1878	1954			
3	035	THOMAS	Donald L.	17 Jul 1922	5 Aug 1991	WWII Army Air Corp.		
2	007	THOMAS	Infant		3 May 1914	dau		
2	007	THOMAS	Jessie J.	1885	1950			
3	031	THOMAS	Jessie M.	1881	1935			
3	029	THOMAS	John E. "Jack"	2 Jun 1929	6 Jun 2000	Son Of Leroy & Letha Mae. Korea - US Army		x
3	029	THOMAS	Leroy E.	20 Nov 1902	28 Jun 1970			
3	029	THOMAS	Letha May	16 May 1899	9 Feb 1950			
3	031	THOMAS	Michael Owen	13 Nov 1948	4 May 1949	son of Donald and Betty		
2	007	THOMAS	Myrtle E.	1893	1980			
3	031	THOMAS	Norma Lee		15 Dec 1952	infant dau of Marvin & Margaret A.		
4	013	THOMAS	Patty STUCKER	11 May 1926	14 Apr 1999	Mother & Grandmother		
1	064	THOMPSON	Mary N.			Stone broken. Only top section left - no dates (1806 12/12/1884?)	x	
1	066	TOFT	Andrew	17 Jan 1900	27 Feb 1927			
2	071	TOFT	Edwin	29 Dec 1913	6 Apr 1915	s/o John & Lillian		
1	066	TOFT	James	16 Jul 1895	10 Aug 1966	WW Veteran - 2013 Earlier survey showed GAR marker		
2	071	TOFT	John F.	1886	1973			
2	071	TOFT	Lillian A.	1892	1983			
1	066	TOFT	Sarah	28 Apr 1893	15 Sep 1974			
1	062	TRASK	Jared		23 Dec 1879	71y 4m 8d		x
3	032	TUCKER	Charles	1879	1946			
1	090	TUCKER	Clifford E.	27 Jul 1902	24 Jul 1977	Married 15 Feb 1928, Parents of Keith, Charlie & Gary		
2	079	TUCKER	Dale W.	1910	1989	"father of Darrell" (9/1/1910 2/14/1989??)		
2	050	TUCKER	Darrell W.	11 Nov 1932	2 Jul 1991	Veteran Marker. Married 17 June, 1956. Parents of Bill, Connie & Dan.		x

Plot	Lot	Surname	Given Name	Birth	Death	Note	NoRec	2013
3	015	TUCKER	Edna L.	1901	1985			
2	052	TUCKER	Etta May	1879	1965			
1	090	TUCKER	Gary Dee	14 Jul 1939	16 Sep 2011	Son of Clifford & Mabel		x
1	090	TUCKER	Keith D.	14 Jan 1929	11 Jan 1992	PFC Army Korea		x
2	050	TUCKER	M. Ellen	5 May 1935		Married 17 June, 1956. Parents of Bill, Connie & Dan.		x
1	090	TUCKER	Mabel M.	27 May 1906	11 May 1985	Married 15 Feb 1928		x
3	032	TUCKER	Mary E.	1867	1944			
2	079	TUCKER	Mildred F.	1907	2001	"mother of Darrell"		
3	015	TUCKER	Roy E.	1904	1961			
3	032	TUCKER	Stewart	1856	1941			
2	052	TUCKER	William E.	1876	1924			
1	002	VANDERMARK	Bessie	1898	1993	Parents of Edna & Jean		x
3	034	VANDERMARK	Elta F. HALE	13 Nov 1910	25 Mar 1991			x
1	002	VANDERMARK	Frank	1867	1947			x
1	002	VANDERMARK	John B.	1897	1973	Parents of Edna & Jean		x
1	002	VANDERMARK	Laura	1869	1933			x
3	034	VANDERMARK	Ralph	14 Nov 1900	23 Dec 1988			
3	034	VANDERMARK	Ruby J.	9 Sep 1898	8 Jun 1957			
3	004	VANDERMARK	Ruth	1892	1983			
3	004	VANDERMARK	Willis	1893	1949			
2	038	VOLLMER	Caroline M. MILLER	1 Sep 1867	14 Apr 1940	w/o Wm. H.		
2	038	VOLLMER	William H.	2 Oct 1865	19 Jan 1946			
2	066	WAGNER	John H.	8 Feb 1803	25 Apr 1905			
2	066	WAGNER	Tracy M.	11 May 1908	22 Jun 1908			
2	029	WALKER	Clarence W.	1888	1968			
4	017	WALKER	Lester A.	1879	1958			
2	029	WALKER	Louise R.	1858	1947			
4	017	WALKER	Mary S.	1882	1970			
2	054	WALKER	Pressie J.	1882	1959			
2	029	WALKER	William A.	1852	1936			
4	017	WALKER	Willise	1916	1977	2013 No Stone - Per Cemetery records and earlier survey		
2	054	WALKER	Wilna M.	1888	1956			
1	067	WALLMAN	Elzora	1868	1936			
1	067	WALLMAN	John H.	1 Feb 1863	2 Dec 1938			
1	067	WALLMAN	William	1868	1927	(GAR marker in earlier audit) No marker - 2013		
1	061	WALLMANN	Charles		21 Aug 1886	20y 8m 8d. (Was Wallman in earlier survey)	x	
1	061	WALLMANN	Herman	1 May 1829	13 Jun 1899	GAR Marker - Civil War. (Was Wallman in earlier survey)		
1	061	WALLMANN	Mary L.	16 Feb 1843	31 Oct 1902	(Was Wallman in earlier survey)		
4	050	WASSON	Bernice	1892	1972			
4	050	WASSON	Ceola V.	3 Jan 1922	12 Jun 2001			x
2	023	WASSON	Clara TOFT	16 Oct 1892	29 Jan 1926	wife		
1	072	WASSON	Ella Zeta	18 Apr 1864	18 Jan 1934	Mother		
2	023	WASSON	Everett R.	1922	2011	Brother of Alfred & Dorothy	x	x
4	050	WASSON	Fred A.	1893	1967			
2	061	WASSON	Guy Frederick	13 Jan 1888	31 Oct 1943			
2	025	WASSON	Infant Son		No Dates	2013 - No marker. Per cemetery records		x
4	050	WASSON	James D.	1944	1945			x
2	054	WASSON	John E.	1886	1971			
2	022	WASSON	Joseph A.	1849	1927	Father		

Plot	Lot	Surname	Given Name	Birth	Death	Note	NoRec	2013
4	059	WASSON	Lloyd R.	1917	1990	Vet WWII		x
4	002	WASSON	Lorraine A.	21 Sep 1912	30 Apr 1997	Parents of Shawn & Wayne		x
1	072	WASSON	Luther		31 Jul 1957	2013 - Unmarked grave. Per cemetery records. In earlier survey listed as unmarked grave.		x
4	059	WASSON	Mildred L.	1919	2009	Parents of Stasia, Marcia, Portia		x
2	025	WASSON	Minnie E.	1882	1957			
2	054	WASSON	Myrtle F.	1888	1978			
2	022	WASSON	Nancy J.	1851	1940	Mother		
2	061	WASSON	Nettie Toft	10 Jul 1890	10 May 1976			
2	023	WASSON	Ralph	22 Jan 1890	10 Apr 1970			
1	072	WASSON	Robert H.	28 Apr 1859	1 Dec 1937	Father		
2	025	WASSON	Roy J.	1880	1968			
4	002	WASSON	Ruth A.	11 Jul 1911	1 Jul 2001	Parents of Shawn & Wayne		x
2	025	WASSON	Velda M.	1910	1992	Dau. Of M.E. & R.J.		x
4	050	WASSON	Wilford "Jim" S.	16 Oct 1919	17 Apr 1992	Parents of Jimmy, Sandy, Shirley, Steve & Kris	x	x
4	022	WATERHOUSE	Betty Jane	4 Dec 1928	14 Jan 2012	Parents of Jack, Donald, & Kenneth		x
4	022	WATERHOUSE	Lester E.	5 Jan 1928	11 Sep 2006	Married 10 Jul 1948, PFC US Army WWII		x
3	023	WATKINS	Marilee B.	9 Apr 1921	18 Apr 2001	Married 12/19/1939		x
3	023	WATKINS	Robert J.	14 Oct 1917	14 Mar 1996	Parents of Carolyn & Robert B.		x
1	085	WEILER	Doris J.	15 Jul 1927	1 Jan 2001	Parents of Stephen, David & Linda		x
1	085	WEILER	Richard C.	16 Jul 1929	25 Oct 1989			x
2	062	WELCH	Charles A.	14 Aug 1880	10 Nov 1900	Corp Co B 39 Vol (Spanish American War 1898 - 1902)		
1	081	WELLS	Delbert E.	16 Jul 1889	22 Jan 1970			
1	081	WELLS	Myrtle E.	2 Oct 1893	1 Feb 1978			
1	081	WELLS	Phyllis M.	5 May 1935				
1	081	WELLS	Roy E.	5 Nov 1918	27 Nov 1963			
4	041	WHITE	Earl H.	1925	1977	father		
2	052	WHITE	Frank D.	1905	1988			x
4	041	WHITE	Joy P.	1922		mother		
2	052	WHITE	Mabel T.	1906	2004			x
4	041	WHITE	Roger H.	1945	1966	son		
2	041	WHITMORE	John	3 July 1844	26 Feb 1913	Civil War - Co F 119 ILLINOIS Inf (Post 5 marker). Congressional Medal of Honor recipient. Death date on stone in error. Stone says 26 Feb 1918. GAR Marker		
2	041	WHITMORE	Mary E.		17 Nov 1901	57y 20d. w/o John Whittemore		
2	041	WHITMORE	Wm. Milt		No Dates	2013 No Stone - Per Cemetery records. Spanish American War Vet		x
2	095	WILKERSON	Benjamin I.	19 Feb 1866	11 Mar 1958	Father		
3	024	WILKERSON	Cecil R.	9 Mar 1896	5 Nov 1963			
2	095	WILKERSON	Charles Walter	11 Dec 1901	30 Apr 1979			x
2	095	WILKERSON	Cora	15 Dec 1879	14 Sep 1953	Mother		
2	089	WILKERSON	Fern L.	3 Sep 1915	19 Aug 2007	Mother	x	
2	089	WILKERSON	Fred R.	18 May 1905	28 Aug 1972	Father		
2	096	WILKERSON	John Z.	24 Nov 1873	16 Mar 1919	2013 - previous survey listed in lot 041 Plot2		
2	095	WILKERSON	Johnnie	1909	1932			
1	055	WILKERSON	Joshua	1812	1895			x
3	024	WILKERSON	Junior	1925	1926			
3	024	WILKERSON	Margaret A.	4 Jul 1904	4 May 2003		x	

Plot	Lot	Surname	Given Name	Birth	Death	Note	NoRec	2013
2	041	WILKERSON	Mariah M. "Minnie" WHITMORE	5 Apr 1874	10 Jul 1950			x
1	055	WILKERSON	Noah Ark		16 Feb 1894	24y. Son of J. & S.J.	x	
1	055	WILKERSON	Sarah Jane TRUE	1828	1915		x	x
1	017	WILLIAMS	Emily	1855	1944		x	
1	017	WILLIAMS	Humphrey	1852	1941	Can't read stone in 2013 - info from earlier survey.		
1	017	WILLIAMS	Infant son		7 Aug 1882	1d. Can't read stone in 2013 - info from earlier survey.	x	
1	017	WILLIAMS	Infant son		19 Sep 1883	22d. Can't read stone in 2013 - info from earlier survey.	x	
1	017	WILLIAMS	Infant son		9 Feb 1886	18d. Can't read stone in 2013 - info from earlier survey.	x	
4	049	WILLIAMS	Ora A.	22 Aug 1888	7 Mar 1956			
1	017	WILLIAMS	Ruth	1856	1895		x	
4	061	WILLSON	Elnora V.	4 Apr 1924		Parents of Karen, Terry & Patti		x
4	061	WILLSON	Grover Jr.	16 Aug 1921	16 Jun 1991	Veteran WWII SSGT US Air Corps.		x
4	061	WILLSON	Terry G.	25 Nov 1946	10 Feb 1975	Sgt. U.S. Marine Corp Vietnam		
3	018	WIND	Betty Jane	2 May 1922	26 Jun 1922			
3	018	WIND	Fritzi Marcille	19 May 1923	11 Dec 1926			
3	018	WIND	H. C. Barney	27 Feb 1893	7 Dec 1983			x
3	018	WIND	Mabel Ruth	27 Nov 1897	29 Jan 1993	Nee Obermann - Married 8/10/1921		x
2	055	WITTE	Bert E.	11 Aug 1878	2 Mar 1904	son		
3	011	WITTE	Edith E.	18 Dec 1887	5 Mar 1977			
2	055	WITTE	Fred	4 Feb 1853	10 Dec 1926			
2	055	WITTE	Ida May	18 May 1856	9 Aug 1916	wife of Fred Witte		
2	055	WITTE	Infant		No Dates	2013 No Stone - Per Cemetery records		x
3	011	WITTE	Roy W.	29 Feb 1884	24 Apr 1944			
4	043	WOLFE	Birdie Wolfe SCHNEIDER	24 Jun 1918	10 Sep 1994			x
4	043	WOLFE	Neal A.	5 Oct 1915	11 Jul 1989			x
4	043	WOLFE	Wilford A.	9 Jun 1938	4 Mar 1965	WWII Vet		
4	069	YOUNG	Carrie RUSSELL	24 Oct 1904	14 Nov 1995			x
1	076	ZACHMEYER	Eva Grace	13 Oct 1918	31 Mar 1997	Married 13 Mar 1943		x
1	079	ZACHMEYER	Iva B.	1890	1990			x
1	079	ZACHMEYER	Joseph M.	1879	1944			x
1	076	ZACHMEYER	Martin J. "Bud"	6 Jan 1912	14 Jun 1990	Married 13 Mar 1943		x
1	031	ZION	Elizabeth		30 Aug 1890	74y 4m 7d	x	x
1	031	ZION	Finnetty	27 Aug 1805	4 Jan 1889	His wife	x	x
1	031	ZION	Jacob C.	31 Aug 1789	14 Sep 1869		x	x
1	031	ZION	John		26 May 1888	70y 10m	x	x
3	025	ZURMUEHLEN	Burrell M.	30 Oct 1911	12 May 1926			
3	025	ZURMUEHLEN	Laura	23 Jan 1913	30 Sep 1983	Stone Spelling - ZURNUEHLEN		x
3	025	ZURMUEHLEN	William	1887	1956			
3	025	ZURMUEHLEN	Winifred B.	1884	1962			